

ภาคผนวก ข

เอกสารประกอบการปฏิบัติตามมาตรการด้านสิ่งแวดล้อม

ภาคผนวก ข

เอกสารประกอบการปฏิบัติตามมาตรการด้านสิ่งแวดล้อม

- ข1 เอกสารการตรวจสอบระบบบำบัดแบบตะกอนเร่ง (Activated Sludge)
- ข2 เอกสารการดูแลรักษาและควบคุมระบบบำบัดน้ำเสีย
- ข3 เอกสารการสุบตะกอนส่วนเกินจากระบบบำบัดน้ำเสีย
- ข4 เอกสารรับรองการขอเข้ารับบริการระบบบำบัดน้ำเสีย
ของโรงควบคุมคุณภาพน้ำดินแดง กรุงเทพมหานคร
- ข5 เอกสารการประสานงานร้านซื้อของเก่าใกล้เคียงให้เข้ามารับซื้อมูลฝอย
- ข6 เอกสารระบบป้องกันและเตือนอัคคีภัย
- ข7 เอกสารการตรวจสอบระบบป้องกันและเตือนอัคคีภัย
- ข8 เอกสารการจัดอบรมและซ้อมการอพยพคนกรณีเพลิงไหม้
- ข9 เอกสารการปฏิบัติตามข้อกำหนดในประกาศกรมอนามัย
ข้อปฏิบัติการควบคุมเชื้อลิจิโอเนลลาในหอฝุ้งเย็นของอาคาร
- ข10 เอกสารการตรวจสอบอุปกรณ์ที่ใช้ระบายอากาศ
- ข11 เอกสารการรณรงค์ให้ผู้มาใช้บริการใช้บริการรถไฟฟ้าขนส่งมวลชน
- ข12 เอกสารการปฏิบัติตาม พ.ร.บ. การส่งเสริมการอนุรักษ์พลังงาน พ.ศ.2535
- ข13 เอกสารประชาสัมพันธ์วิธีการประหยัดพลังงาน
- ข14 รูปประกอบการปฏิบัติตามมาตรการป้องกันและแก้ไขผลกระทบสิ่งแวดล้อม

ภาคผนวก ข1

เอกสารการตรวจสอบระบบบำบัดแบบตะกอนเร่ง
(Activated Sludge)

GRANDE CENTRE POINT RATCHADAMRI
MAINTENANCE REPORT

SYSTEM & SAFETY WASTE WATER TREATMENT
EFFLUENT PUMP 1

MONTH 7/66
TIME

TIME	ITEM	DESCRIPTION MAINTENANCE	WORKING REMARKS				WORKING RESULT			
			C	A	R	P	N	AB		
1 Month	1	Testing Control System					✓			
	2	Cleaning Overall Inside Panel Control	✓							
	3	Fitting All Inside Panel Control		✓						
	4	Testing Overload					✓			
	5	Testing Timer Operation					✓			
3 Month	6	Check Sludge Level In The Tank					✓			
	7	Cleaning & Check Shake Valve								
	8	Check Guide Well								
	9	Check Piping And Valve								
Mar,Jun,Sept,Dec										

N = NORMAL AB = ABNORMAL C = CLEANING A = ADJUST&ADDED
R = REPAIR P = REPLACED

NOTE

COMMENT

RECORD BY

RECHECK BY

GRANDE CENTRE POINT RATCHADAMRI
MAINTENANCE REPORT

SYSTEM & SAFETY WASTE WATER TREATMENT
EFFLUENT PUMP 2

MONTH 7/66
TIME

TIME	ITEM	DESCRIPTION MAINTENANCE	WORKING REMARKS				WORKING RESULT			
			C	A	R	P	N	AB		
1 Month	1	Testing Control System					✓			
	2	Cleaning Overall Inside Panel Control	✓							
	3	Fitting All Inside Panel Control		✓						
	4	Testing Overload					✓			
	5	Testing Timer Operation					✓			
3 Month	6	Check Sludge Level In The Tank					✓			
	7	Cleaning & Check Shake Valve								
	8	Check Guide Well								
	9	Check Piping And Valve								
Mar,Jun,Sept,Dec										

N = NORMAL AB = ABNORMAL C = CLEANING A = ADJUST&ADDED
R = REPAIR P = REPLACED

NOTE

COMMENT

RECORD BY

RECHECK BY

GRANDE CENTRE POINT RATCHADAMRI
MAINTENANCE REPORT

WASTE WATER TREATMENT

SYSTEM & SAFETY
EFFLUENT PUMP 1

MONTH 01/01/66
TIME

TIME	ITEM	DESCRIPTION MAINTENANCE	WORKING REMARKS			WORKING RESULT		
			C	A	R	P	N	AB
1 Month	1	Testing Control System						
	2	Cleaning Overall Inside Panel Control	/					
	3	Fitting All Inside Panel Control		/				
	4	Testing Overload						
	5	Testing Timer Operation						
3 Month	6	Check Sludge Level In The Tank						
	7	Cleaning & Check Shake Valve						
	8	Check Guide Well						
	9	Check Piping And Valve						

N = NORMAL AB = ABNORMAL C = CLEANING A = ADJUST&ADDED
R = REPAIR P = REPLACED

NOTE

COMMENT

RECORD BY

RECHECK BY

GRANDE CENTRE POINT RATCHADAMRI
MAINTENANCE REPORT

WASTE WATER TREATMENT

SYSTEM & SAFETY
EFFLUENT PUMP 2

MONTH 01/01/66
TIME

TIME	ITEM	DESCRIPTION MAINTENANCE	WORKING REMARKS			WORKING RESULT		
			C	A	R	P	N	AB
1 Month	1	Testing Control System						
	2	Cleaning Overall Inside Panel Control	/					
	3	Fitting All Inside Panel Control		/				
	4	Testing Overload						
	5	Testing Timer Operation						
3 Month	6	Check Sludge Level In The Tank						
	7	Cleaning & Check Shake Valve						
	8	Check Guide Well						
	9	Check Piping And Valve						

N = NORMAL AB = ABNORMAL C = CLEANING A = ADJUST&ADDED
R = REPAIR P = REPLACED

NOTE

COMMENT

RECORD BY

RECHECK BY

GRANDE CENTRE POINT RATCHADAMRI
MAINTENANCE REPORT

SYSTEM & SAFETY WASTE WATER TREATMENT
EFFLUENT PUMP 1

MONTH 01/8/66
TIME

TIME	ITEM	DESCRIPTION MAINTENANCE	WORKING REMARKS			WORKING RESULT		
			C	A	R	P	N	AB
1 Month	1	Testing Control System					✓	
	2	Cleaning Overall Inside Panel Control	✓					
	3	Fitting All Inside Panel Control		✓				
	4	Testing Overload					✓	
	5	Testing Timer Operation					✓	
3 Month	6	Check Sludge Level In The Tank					✓	
	7	Cleaning & Check Shake Valve					✓	
	8	Check Guide Well					✓	
	9	Check Piping And Valve					✓	

N = NORMAL AB = ABNORMAL C = CLEANING A = ADJUST&ADDED
R = REPAIR P = REPLACED

NOTE

COMMENT

RECORD BY

RECHECK BY

GRANDE CENTRE POINT RATCHADAMRI
MAINTENANCE REPORT

SYSTEM & SAFETY WASTE WATER TREATMENT
EFFLUENT PUMP 2

MONTH 01/8/66
TIME

TIME	ITEM	DESCRIPTION MAINTENANCE	WORKING REMARKS			WORKING RESULT		
			C	A	R	P	N	AB
1 Month	1	Testing Control System					✓	
	2	Cleaning Overall Inside Panel Control	✓					
	3	Fitting All Inside Panel Control		✓				
	4	Testing Overload					✓	
	5	Testing Timer Operation					✓	
3 Month	6	Check Sludge Level In The Tank					✓	
	7	Cleaning & Check Shake Valve					✓	
	8	Check Guide Well					✓	
	9	Check Piping And Valve					✓	

N = NORMAL AB = ABNORMAL C = CLEANING A = ADJUST&ADDED
R = REPAIR P = REPLACED

NOTE

COMMENT

RECORD BY

RECHECK BY

GRANDE CENTRE POINT RATCHADAMRI

MAINTENANCE REPORT

SYSTEM & SAFETY
EFFLUENT PUMP 1

WASTE WATER TREATMENT

MONTH 4/66
TIME

TIME	ITEM	DESCRIPTION MAINTENANCE	WORKING REMARKS				WORKING RESULT			
			C	A	R	P	N	AB		
1 Month	1	Testing Control System								
	2	Cleaning Overall Inside Panel Control								
	3	Fitting All Inside Panel Control								
	4	Testing Overload								
	5	Testing Timer Operation								
3 Month	6	Check Sludge Level In The Tank								
	7	Cleaning & Check Shake Valve								
	8	Check Guide Well								
	9	Check Piping And Valve								

N = NORMAL AB = ABNORMAL C = CLEANING A = ADJUST&ADDED
R = REPAIR P = REPLACED

NOTE

COMMENT

RECORD BY

RECHECK BY

GRANDE CENTRE POINT RATCHADAMRI

MAINTENANCE REPORT

SYSTEM & SAFETY
EFFLUENT PUMP 2

WASTE WATER TREATMENT

MONTH 4/66
TIME

TIME	ITEM	DESCRIPTION MAINTENANCE	WORKING REMARKS				WORKING RESULT			
			C	A	R	P	N	AB		
1 Month	1	Testing Control System								
	2	Cleaning Overall Inside Panel Control								
	3	Fitting All Inside Panel Control								
	4	Testing Overload								
	5	Testing Timer Operation								
3 Month	6	Check Sludge Level In The Tank								
	7	Cleaning & Check Shake Valve								
	8	Check Guide Well								
	9	Check Piping And Valve								

N = NORMAL AB = ABNORMAL C = CLEANING A = ADJUST&ADDED
R = REPAIR P = REPLACED

NOTE

COMMENT

RECORD BY

RECHECK BY

GRANDE CENTRE POINT RATCHADAMRI

MAINTENANCE REPORT

SYSTEM & SAFETY WASTE WATER TREATMENT
EFFLUENT PUMP 1

MONTH 08/09/66
TIME

TIME	ITEM	DESCRIPTION MAINTENANCE	WORKING REMARKS				WORKING RESULT			
			C	A	R	P	N	AB		
1 Month	1	Testing Control System								
	2	Cleaning Overall Inside Panel Control								
	3	Fitting All Inside Panel Control								
	4	Testing Overload								
	5	Testing Timer Operation								
3 Month	6	Check Sludge Level In The Tank								
	7	Cleaning & Check Shake Valve								
	8	Check Guide Well								
	9	Check Piping And Valve								

N = NORMAL AB = ABNORMAL C = CLEANING A = ADJUST&ADDED
R = REPAIR P = REPLACED

NOTE

COMMENT

RECORD BY

RECHECK BY

GRANDE CENTRE POINT RATCHADAMRI

MAINTENANCE REPORT

SYSTEM & SAFETY WASTE WATER TREATMENT
EFFLUENT PUMP 2

MONTH 08/09/66
TIME

TIME	ITEM	DESCRIPTION MAINTENANCE	WORKING REMARKS				WORKING RESULT			
			C	A	R	P	N	AB		
1 Month	1	Testing Control System								
	2	Cleaning Overall Inside Panel Control								
	3	Fitting All Inside Panel Control								
	4	Testing Overload								
	5	Testing Timer Operation								
3 Month	6	Check Sludge Level In The Tank								
	7	Cleaning & Check Shake Valve								
	8	Check Guide Well								
	9	Check Piping And Valve								

N = NORMAL AB = ABNORMAL C = CLEANING A = ADJUST&ADDED
R = REPAIR P = REPLACED

NOTE

COMMENT

RECORD BY

RECHECK BY

GRANDE CENTRE POINT RATCHADAMRI
MAINTENANCE REPORT

SYSTEM & SAFETY WASTE WATER TREATMENT
EFFLUENT PUMP 1

MONTH 9/6/66
TIME

TIME	ITEM	DESCRIPTION MAINTENANCE	WORKING REMARKS			WORKING RESULT		
			C	A	R	P	N	AB
1 Month	1	Testing Control System						
	2	Cleaning Overall Inside Panel Control						
	3	Fitting All Inside Panel Control						
	4	Testing Overload						
	5	Testing Timer Operation						
3 Month	6	Check Sludge Level In The Tank						
	7	Cleaning & Check Shake Valve						
	8	Check Guide Well						
	9	Check Piping And Valve						

N = NORMAL AB = ABNORMAL C = CLEANING A = ADJUST&ADDED
R = REPAIR P = REPLACED

NOTE

COMMENT

RECORD BY

RECHECK BY

GRANDE CENTRE POINT RATCHADAMRI
MAINTENANCE REPORT

SYSTEM & SAFETY WASTE WATER TREATMENT
EFFLUENT PUMP 2

MONTH 9/6/66
TIME

TIME	ITEM	DESCRIPTION MAINTENANCE	WORKING REMARKS			WORKING RESULT		
			C	A	R	P	N	AB
1 Month	1	Testing Control System						
	2	Cleaning Overall Inside Panel Control						
	3	Fitting All Inside Panel Control						
	4	Testing Overload						
	5	Testing Timer Operation						
3 Month	6	Check Sludge Level In The Tank						
	7	Cleaning & Check Shake Valve						
	8	Check Guide Well						
	9	Check Piping And Valve						

N = NORMAL AB = ABNORMAL C = CLEANING A = ADJUST&ADDED
R = REPAIR P = REPLACED

NOTE

COMMENT

RECORD BY

RECHECK BY

GRANDE CENTRE POINT RATCHADAMRI
MAINTENANCE REPORT

SYSTEM & SAFETY WASTE WATER TREATMENT MONTH 1/66
EJECTOR PUMP NO. 1 TIME

TIME	ITEM	DESCRIPTION MAINTENANCE	WORKING REMARKS			WORKING RESULT		
			C	A	R	P	N	AB
1 Month	1	Testing Control System						
	2	Cleaning Overall Inside Panel Control						
	3	Fitting All Inside Panel Control						
	4	Testing Overload						
	5	Testing Timer Operate						
3 Month	6	Check Air Inlet Filter						
	7	Check Chain						
	8	Check Piping And Valves						

N = NORMAL AB = ABNORMAL C = CLEANNING A = ADJUST&ADDED GREASES
R = REPAIR P = REPLACED

NOTE

COMMENT

RECORD BY RECHECK BY

EJECTOR PUMP

GRANDE CENTRE POINT RATCHADAMRI
MAINTENANCE REPORT

SYSTEM & SAFETY WASTE WATER TREATMENT MONTH 1/66
EJECTOR PUMP NO. 2 TIME

TIME	ITEM	DESCRIPTION MAINTENANCE	WORKING REMARKS			WORKING RESULT		
			C	A	R	P	N	AB
1 Month	1	Testing Control System						
	2	Cleaning Overall Inside Panel Control						
	3	Fitting All Inside Panel Control						
	4	Testing Overload						
	5	Testing Timer Operate						
3 Month	6	Check Air Inlet Filter						
	7	Check Chain						
	8	Check Piping And Valves						

N = NORMAL AB = ABNORMAL C = CLEANNING A = ADJUST&ADDED GREASES
R = REPAIR P = REPLACED

NOTE

COMMENT

RECORD BY RECHECK BY

EJECTOR PUMP

GRANDE CENTRE POINT RATCHADAMRI
MAINTENANCE REPORT

SYSTEM & SAFETY WASTE WATER TREATMENT MONTH 1/66
EJECTOR PUMP NO ...3... TIME

TIME	ITEM	DESCRIPTION MAINTENANCE	WORKING REMARKS				WORKING RESULT			
			C	A	R	P	N	AB		
1 Month	1	Testing Control System					✓			
	2	Cleanning Overall Inside Panel Control	✓							
	3	Fitting All Inside Panel Control		✓						
	4	Testing Overload					✓			
3 Month	5	Testing Timer Operate					✓			
	6	Check Air Inlet Filter					✓			
	7	Check Chain					✓			
	8	Check Piping And Valves					✓			

N = NORMAL AB = ABNORMAL C = CLEANNING A = ADJUST&ADDED GREASES
R = REPAIR P = REPLACED

NOTE

COMMENT

RECORD BY RECHECK BY

EJECTOR PUMP

GRANDE CENTRE POINT RATCHADAMRI
MAINTENANCE REPORT

SYSTEM & SAFETY WASTE WATER TREATMENT MONTH 1/66
EJECTOR PUMP NO ...4... TIME

TIME	ITEM	DESCRIPTION MAINTENANCE	WORKING REMARKS				WORKING RESULT			
			C	A	R	P	N	AB		
1 Month	1	Testing Control System					✓			
	2	Cleanning Overall Inside Panel Control	✓							
	3	Fitting All Inside Panel Control		✓						
	4	Testing Overload					✓			
3 Month	5	Testing Timer Operate					✓			
	6	Check Air Inlet Filter					✓			
	7	Check Chain					✓			
	8	Check Piping And Valves					✓			

N = NORMAL AB = ABNORMAL C = CLEANNING A = ADJUST&ADDED GREASES
R = REPAIR P = REPLACED

NOTE

COMMENT

RECORD BY RECHECK BY

EJECTOR PUMP

GRANDE CENTRE POINT RATCHADAMRI
MAINTENANCE REPORT

SYSTEM & SAFETY WASTE WATER TREATMENT MONTH 7/66
EJECTOR PUMP NO ...5..... TIME

TIME	ITEM	DESCRIPTION MAINTENANCE	WORKING REMARKS			WORKING RESULT		
			C	A	R	P	N	AB
1 Month	1	Testing Control System					✓	
	2	Cleaning Overall Inside Panel Control	✓					
	3	Fitting All Inside Panel Control		✓				
	4	Testing Overload					✓	
	5	Testing Timer Operate					✓	
3 Month	6	Check Air Inlet Filter					✓	
	7	Check Chain					✓	
	8	Check Piping And Valves					✓	

N = NORMAL AB = ABNORMAL C = CLEANNING A = ADJUST&ADDED GREASES
R = REPAIR P = REPLACED

NOTE

COMMENT

RECORD BY RECHECK BY

EJECTOR PUMP

GRANDE CENTRE POINT RATCHADAMRI
MAINTENANCE REPORT

SYSTEM & SAFETY WASTE WATER TREATMENT MONTH 7/66
EJECTOR PUMP NO ...6..... TIME

TIME	ITEM	DESCRIPTION MAINTENANCE	WORKING REMARKS			WORKING RESULT		
			C	A	R	P	N	AB
1 Month	1	Testing Control System					✓	
	2	Cleaning Overall Inside Panel Control	✓					
	3	Fitting All Inside Panel Control		✓				
	4	Testing Overload					✓	
	5	Testing Timer Operate					✓	
3 Month	6	Check Air Inlet Filter					✓	
	7	Check Chain					✓	
	8	Check Piping And Valves					✓	

N = NORMAL AB = ABNORMAL C = CLEANNING A = ADJUST&ADDED GREASES
R = REPAIR P = REPLACED

NOTE

COMMENT

RECORD BY RECHECK BY

EJECTOR PUMP

GRANDE CENTRE POINT RATCHADAMRI
MAINTENANCE REPORT

SYSTEM & SAFETY WASTE WATER TREATMENT MONTH 1/66
EJECTOR PUMP NO ..7..... TIME

TIME	ITEM	DESCRIPTION MAINTENANCE	WORKING REMARKS			WORKING RESULT		
			C	A	R	P	N	AB
1 Month	1	Testing Control System					✓	
	2	Cleaning Overall Inside Panel Control	✓					
	3	Fitting All Inside Panel Control		✓				
	4	Testing Overload					✓	
	5	Testing Timer Operate					✓	
3 Month	6	Check Air Inlet Filter					✓	
	7	Check Chain					✓	
	8	Check Piping And Valves					✓	

N = NORMAL AB = ABNORMAL C = CLEANNING A = ADJUST&ADDED GREASES
R = REPAIR P = REPLACED

NOTE

COMMENT

RECORD BY RECHECK BY

EJECTOR PUMP

GRANDE CENTRE POINT RATCHADAMRI
MAINTENANCE REPORT

SYSTEM & SAFETY WASTE WATER TREATMENT MONTH 1/66
EJECTOR PUMP NO ..8..... TIME

TIME	ITEM	DESCRIPTION MAINTENANCE	WORKING REMARKS			WORKING RESULT		
			C	A	R	P	N	AB
1 Month	1	Testing Control System					✓	
	2	Cleaning Overall Inside Panel Control	✓					
	3	Fitting All Inside Panel Control		✓				
	4	Testing Overload					✓	
	5	Testing Timer Operate					✓	
3 Month	6	Check Air Inlet Filter					✓	
	7	Check Chain					✓	
	8	Check Piping And Valves					✓	

N = NORMAL AB = ABNORMAL C = CLEANNING A = ADJUST&ADDED GREASES
R = REPAIR P = REPLACED

NOTE

COMMENT

RECORD BY RECHECK BY

EJECTOR PUMP

GRANDE CENTRE POINT RATCHADAMRI

MAINTENANCE REPORT

SYSTEM & SAFETY WASTE WATER TREATMENT

EJECTOR PUMP NO ...1.....

MONTH

TIME

03/12/16

TIME	ITEM	DESCRIPTION MAINTENANCE	WORKING REMARKS			WORKING RESULT		
			C	A	R	P	N	AB
1 Month	1	Testing Control System					✓	
	2	Cleaning Overall Inside Panel Control	✓					
	3	Fitting All Inside Panel Control		✓				
	4	Testing Overload					✓	
	5	Testing Timer Operate					✓	
3 Month	6	Check Air Inlet Filter						
	7	Check Chain						
	8	Check Piping And Valves						

N = NORMAL AB = ABNORMAL C = CLEANING A = ADJUST&ADDED GREASES

R = REPAIR P = REPLACED

NOTE

COMMENT

RECORD BY

RECHECK BY

EJECTOR PUMP

GRANDE CENTRE POINT RATCHADAMRI

MAINTENANCE REPORT

SYSTEM & SAFETY WASTE WATER TREATMENT

EJECTOR PUMP NO ...2.....

MONTH

TIME

03/12/16

TIME	ITEM	DESCRIPTION MAINTENANCE	WORKING REMARKS			WORKING RESULT		
			C	A	R	P	N	AB
1 Month	1	Testing Control System					✓	
	2	Cleaning Overall Inside Panel Control	✓					
	3	Fitting All Inside Panel Control		✓				
	4	Testing Overload					✓	
	5	Testing Timer Operate					✓	
3 Month	6	Check Air Inlet Filter						
	7	Check Chain						
	8	Check Piping And Valves						

N = NORMAL AB = ABNORMAL C = CLEANING A = ADJUST&ADDED GREASES

R = REPAIR P = REPLACED

NOTE

COMMENT

RECORD BY

RECHECK BY

EJECTOR PUMP

GRANDE CENTRE POINT RATCHADAMRI

MAINTENANCE REPORT

SYSTEM & SAFETY WASTE WATER TREATMENT

EJECTOR PUMP NO ..3.....

MONTH 23/12/16

TIME

TIME	ITEM	DESCRIPTION MAINTENANCE	WORKING REMARKS			WORKING RESULT		
			C	A	R	P	N	AB
1 Month	1	Testing Control System					✓	
	2	Cleaning Overall Inside Panel Control	✓					
	3	Fitting All Inside Panel Control		✓				
	4	Testing Overload					✓	
	5	Testing Timer Operate					✓	
3 Month	6	Check Air Inlet Filter						
	7	Check Chain						
	8	Check Piping And Valves						

N = NORMAL AB = ABNORMAL C = CLEANNING A = ADJUST&ADDED GREASES

R = REPAIR P = REPLACED

NOTE

COMMENT

RECORD BY

RECHECK BY

EJECTOR PUMP

GRANDE CENTRE POINT RATCHADAMRI

MAINTENANCE REPORT

SYSTEM & SAFETY WASTE WATER TREATMENT

EJECTOR PUMP NO ..4.....

MONTH 23/12/16

TIME

TIME	ITEM	DESCRIPTION MAINTENANCE	WORKING REMARKS			WORKING RESULT		
			C	A	R	P	N	AB
1 Month	1	Testing Control System					✓	
	2	Cleaning Overall Inside Panel Control	✓					
	3	Fitting All Inside Panel Control		✓				
	4	Testing Overload					✓	
	5	Testing Timer Operate					✓	
3 Month	6	Check Air Inlet Filter						
	7	Check Chain						
	8	Check Piping And Valves						

N = NORMAL AB = ABNORMAL C = CLEANNING A = ADJUST&ADDED GREASES

R = REPAIR P = REPLACED

NOTE

COMMENT

RECORD BY

RECHECK BY

EJECTOR PUMP

GRANDE CENTRE POINT RATCHADAMRI

MAINTENANCE REPORT

SYSTEM & SAFETY WASTE WATER TREATMENT

EJECTOR PUMP NO ...5.....

MONTH 09/12/16

TIME

TIME	ITEM	DESCRIPTION MAINTENANCE	WORKING REMARKS				WORKING RESULT			
			C	A	R	P	N	AB		
1 Month	1	Testing Control System					/			
	2	Cleaning Overall Inside Panel Control	/							
	3	Fitting All Inside Panel Control		/						
	4	Testing Overload					/			
	5	Testing Timer Operate					/			
3 Month	6	Check Air Inlet Filter								
	7	Check Chain								
	8	Check Piping And Valves								

N = NORMAL AB = ABNORMAL C = CLEANNING A = ADJUST&ADDED GREASES

R = REPAIR P = REPLACED

NOTE

COMMENT

RECORD BY

RECHECK BY

EJECTOR PUMP

GRANDE CENTRE POINT RATCHADAMRI

MAINTENANCE REPORT

SYSTEM & SAFETY WASTE WATER TREATMENT

EJECTOR PUMP NO ...6.....

MONTH 09/12/16

TIME

TIME	ITEM	DESCRIPTION MAINTENANCE	WORKING REMARKS				WORKING RESULT			
			C	A	R	P	N	AB		
1 Month	1	Testing Control System					/			
	2	Cleaning Overall Inside Panel Control	/							
	3	Fitting All Inside Panel Control		/						
	4	Testing Overload					/			
	5	Testing Timer Operate					/			
3 Month	6	Check Air Inlet Filter								
	7	Check Chain								
	8	Check Piping And Valves								

N = NORMAL AB = ABNORMAL C = CLEANNING A = ADJUST&ADDED GREASES

R = REPAIR P = REPLACED

NOTE

COMMENT

RECORD BY

RECHECK BY

EJECTOR PUMP

GRANDE CENTRE POINT RATCHADAMRI

MAINTENANCE REPORT

SYSTEM & SAFETY WASTE WATER TREATMENT

EJECTOR PUMP NO ...7.....

MONTH ..08/2/66

TIME

TIME	ITEM	DESCRIPTION MAINTENANCE	WORKING REMARKS			WORKING RESULT		
			C	A	R	P	N	AB
1 Month	1	Testing Control System					/	
	2	Cleaning Overall Inside Panel Control	/					
	3	Fitting All Inside Panel Control		/				
	4	Testing Overload					/	
	5	Testing Timer Operate					/	
3 Month	6	Check Air Inlet Filter						
	7	Check Chain						
	8	Check Piping And Valves						

N = NORMAL AB = ABNORMAL C = CLEANNING A = ADJUST&ADDED GREASES
R = REPAIR P = REPLACED

NOTE

COMMENT

RECORD BY

RECHECK BY

EJECTOR PUMP

GRANDE CENTRE POINT RATCHADAMRI

MAINTENANCE REPORT

SYSTEM & SAFETY WASTE WATER TREATMENT

EJECTOR PUMP NO ...8.....

MONTH ..08/2/66

TIME

TIME	ITEM	DESCRIPTION MAINTENANCE	WORKING REMARKS			WORKING RESULT		
			C	A	R	P	N	AB
1 Month	1	Testing Control System					/	
	2	Cleaning Overall Inside Panel Control	/					
	3	Fitting All Inside Panel Control		/				
	4	Testing Overload					/	
	5	Testing Timer Operate					/	
3 Month	6	Check Air Inlet Filter						
	7	Check Chain						
	8	Check Piping And Valves						

N = NORMAL AB = ABNORMAL C = CLEANNING A = ADJUST&ADDED GREASES
R = REPAIR P = REPLACED

NOTE

COMMENT

RECORD BY

RECHECK BY

EJECTOR PUMP

GRANDE CENTRE POINT RATCHADAMRI

MAINTENANCE REPORT

SYSTEM & SAFETY WASTE WATER TREATMENT

EJECTOR PUMP NO ...1.....

MONTH 10/8/16
TIME

TIME	ITEM	DESCRIPTION MAINTENANCE	WORKING REMARKS			WORKING RESULT		
			C	A	R	P	N	AB
1 Month	1	Testing Control System					✓	
	2	Cleanning Overall Inside Panel Control	✓					
	3	Fitting All Inside Panel Control		✓				
	4	Testing Overload					✓	
3 Month	5	Testing Timer Operate					✓	
	6	Check Air Inlet Filter					✓	
	7	Check Chain					✓	
	8	Check Piping And Valves					✓	

N = NORMAL AB = ABNORMAL C = CLEANNING A = ADJUST&ADDED GREASES
R = REPAIR P = REPLACED

NOTE

COMMENT

RECORD BY

RECHECK BY

EJECTOR PUMP

GRANDE CENTRE POINT RATCHADAMRI

MAINTENANCE REPORT

SYSTEM & SAFETY WASTE WATER TREATMENT

EJECTOR PUMP NO ...2.....

MONTH 10/8/16
TIME

TIME	ITEM	DESCRIPTION MAINTENANCE	WORKING REMARKS			WORKING RESULT		
			C	A	R	P	N	AB
1 Month	1	Testing Control System					✓	
	2	Cleanning Overall Inside Panel Control	✓					
	3	Fitting All Inside Panel Control		✓				
	4	Testing Overload					✓	
3 Month	5	Testing Timer Operate					✓	
	6	Check Air Inlet Filter					✓	
	7	Check Chain					✓	
	8	Check Piping And Valves					✓	

N = NORMAL AB = ABNORMAL C = CLEANNING A = ADJUST&ADDED GREASES
R = REPAIR P = REPLACED

NOTE

COMMENT

RECORD BY

RECHECK BY

EJECTOR PUMP

GRANDE CENTRE POINT RATCHADAMRI

MAINTENANCE REPORT

SYSTEM & SAFETY WASTE WATER TREATMENT

EJECTOR PUMP NO ...3.....

MONTH 10/9/16
TIME

TIME	ITEM	DESCRIPTION MAINTENANCE	WORKING REMARKS			WORKING RESULT		
			C	A	R	P	N	AB
1 Month	1	Testing Control System					/	
	2	Cleaning Overall Inside Panel Control	/					
	3	Fitting All Inside Panel Control		/				
	4	Testing Overload					/	
3 Month	5	Testing Timer Operate					/	
	6	Check Air Inlet Filter					/	
	7	Check Chain					/	
	8	Check Piping And Valves					/	

N = NORMAL AB = ABNORMAL C = CLEANNING A = ADJUST&ADDED GREASES

R = REPAIR P = REPLACED

NOTE

COMMENT

RECORD BY

RECHECK BY

EJECTOR PUMP

GRANDE CENTRE POINT RATCHADAMRI

MAINTENANCE REPORT

SYSTEM & SAFETY WASTE WATER TREATMENT

EJECTOR PUMP NO ...4.....

MONTH 10/9/16
TIME

TIME	ITEM	DESCRIPTION MAINTENANCE	WORKING REMARKS			WORKING RESULT		
			C	A	R	P	N	AB
1 Month	1	Testing Control System					/	
	2	Cleaning Overall Inside Panel Control	/					
	3	Fitting All Inside Panel Control		/				
	4	Testing Overload					/	
3 Month	5	Testing Timer Operate					/	
	6	Check Air Inlet Filter					/	
	7	Check Chain					/	
	8	Check Piping And Valves					/	

N = NORMAL AB = ABNORMAL C = CLEANNING A = ADJUST&ADDED GREASES

R = REPAIR P = REPLACED

NOTE

COMMENT

RECORD BY

RECHECK BY

EJECTOR PUMP

GRANDE CENTRE POINT RATCHADAMRI

MAINTENANCE REPORT

SYSTEM & SAFETY WASTE WATER TREATMENT

EJECTOR PUMP NO ...5.....

MONTH

TIME

10/8/16

TIME	ITEM	DESCRIPTION MAINTENANCE	WORKING REMARKS			WORKING RESULT		
			C	A	R	P	N	AB
1 Month	1	Testing Control System					✓	
	2	Cleaning Overall Inside Panel Control	✓					
	3	Fitting All Inside Panel Control		✓				
	4	Testing Overload					✓	
3 Month	5	Testing Timer Operate					✓	
	6	Check Air Inlet Filter					✓	
	7	Check Chain					✓	
	8	Check Piping And Valves					✓	

N = NORMAL AB = ABNORMAL C = CLEANING A = ADJUST&ADDED GREASES

R = REPAIR P = REPLACED

NOTE

COMMENT

RECORD BY

RECHECK BY

EJECTOR PUMP

GRANDE CENTRE POINT RATCHADAMRI

MAINTENANCE REPORT

SYSTEM & SAFETY WASTE WATER TREATMENT

EJECTOR PUMP NO ...6.....

MONTH

TIME

10/9/16

TIME	ITEM	DESCRIPTION MAINTENANCE	WORKING REMARKS			WORKING RESULT		
			C	A	R	P	N	AB
1 Month	1	Testing Control System					✓	
	2	Cleaning Overall Inside Panel Control	✓					
	3	Fitting All Inside Panel Control		✓				
	4	Testing Overload					✓	
3 Month	5	Testing Timer Operate					✓	
	6	Check Air Inlet Filter					✓	
	7	Check Chain					✓	
	8	Check Piping And Valves					✓	

N = NORMAL AB = ABNORMAL C = CLEANING A = ADJUST&ADDED GREASES

R = REPAIR P = REPLACED

NOTE

COMMENT

RECORD BY

RECHECK BY

EJECTOR PUMP

GRANDE CENTRE POINT RATCHADAMRI

MAINTENANCE REPORT

SYSTEM & SAFETY WASTE WATER TREATMENT

MONTH 10/18/16

EJECTOR PUMP NO ...7...

TIME

TIME	ITEM	DESCRIPTION MAINTENANCE	WORKING REMARKS			WORKING RESULT		
			C	A	R	P	N	AB
1 Month	1	Testing Control System					✓	
	2	Cleaning Overall Inside Panel Control	✓					
	3	Fitting All Inside Panel Control		✓				
	4	Testing Overload					✓	
	5	Testing Timer Operate					✓	
3 Month	6	Check Air Inlet Filter					✓	
	7	Check Chain					✓	
	8	Check Piping And Valves					✓	

N = NORMAL AB = ABNORMAL C = CLEANING A = ADJUST&ADDED GREASES

R = REPAIR P = REPLACED

NOTE

COMMENT

RECORD BY

RECHECK BY

EJECTOR PUMP

GRANDE CENTRE POINT RATCHADAMRI

MAINTENANCE REPORT

SYSTEM & SAFETY WASTE WATER TREATMENT

MONTH 10/18/16

EJECTOR PUMP NO ...8...

TIME

TIME	ITEM	DESCRIPTION MAINTENANCE	WORKING REMARKS			WORKING RESULT		
			C	A	R	P	N	AB
1 Month	1	Testing Control System					✓	
	2	Cleaning Overall Inside Panel Control	✓					
	3	Fitting All Inside Panel Control		✓				
	4	Testing Overload					✓	
	5	Testing Timer Operate					✓	
3 Month	6	Check Air Inlet Filter					✓	
	7	Check Chain					✓	
	8	Check Piping And Valves					✓	

N = NORMAL AB = ABNORMAL C = CLEANING A = ADJUST&ADDED GREASES

R = REPAIR P = REPLACED

NOTE

COMMENT

RECORD BY

RECHECK BY

EJECTOR PUMP

GRANDE CENTRE POINT RATCHADAMRI

MAINTENANCE REPORT

SYSTEM & SAFETY

WASTE WATER TREATMENT

MAINTENANCE REPORT

MONTH 4/66

EJECTOR PUMP NO ...1.....

WASTE WATER TREATMENT

MONTH 4/66

EJECTOR PUMP NO ...1.....

WASTE WATER TREATMENT

MONTH 4/66

TIME	ITEM	DESCRIPTION MAINTENANCE	WORKING REMARKS				WORKING RESULT			
			C	A	R	P	N	AB		
1 Month	1	Testing Control System								
	2	Cleaning Overall Inside Panel Control								
	3	Fitting All Inside Panel Control								
	4	Testing Overload								
3 Month	5	Testing Timer Operate								
	6	Check Air Inlet Filter								
	7	Check Chain								
	8	Check Piping And Valves								

N = NORMAL AB = ABNORMAL C = CLEANING A = ADJUST&ADDED GREASES

R = REPAIR P = REPLACED

NOTE

COMMENT

RECORD BY

RECHECK BY

EJECTOR PUMP

GRANDE CENTRE POINT RATCHADAMRI

MAINTENANCE REPORT

SYSTEM & SAFETY

WASTE WATER TREATMENT

MAINTENANCE REPORT

MONTH 4/66

EJECTOR PUMP NO ...2.....

WASTE WATER TREATMENT

MONTH 4/66

TIME	ITEM	DESCRIPTION MAINTENANCE	WORKING REMARKS				WORKING RESULT			
			C	A	R	P	N	AB		
1 Month	1	Testing Control System								
	2	Cleaning Overall Inside Panel Control								
	3	Fitting All Inside Panel Control								
	4	Testing Overload								
3 Month	5	Testing Timer Operate								
	6	Check Air Inlet Filter								
	7	Check Chain								
	8	Check Piping And Valves								

N = NORMAL AB = ABNORMAL C = CLEANING A = ADJUST&ADDED GREASES

R = REPAIR P = REPLACED

NOTE

COMMENT

RECORD BY

RECHECK BY

EJECTOR PUMP

GRANDE CENTRE POINT RATCHADAMRI

MAINTENANCE REPORT

SYSTEM & SAFETY WASTE WATER TREATMENT

EJECTOR PUMP NO ..3.....

MONTH
TIME

4/66

TIME	ITEM	DESCRIPTION MAINTENANCE	WORKING REMARKS				WORKING RESULT			
			C	A	R	P	N	AB		
1 Month	1	Testing Control System								
	2	Cleanning Overall Inside Panel Control								
	3	Fitting All Inside Panel Control								
	4	Testing Overload								
	5	Testing Timer Operate								
3 Month	6	Check Air Inlet Filter								
	7	Check Chain								
	8	Check Piping And Valves								

N = NORMAL AB = ABNORMAL C = CLEANNING A = ADJUST&ADDED GREASES

R = REPAIR P = REPLACED

NOTE

COMMENT

RECORD BY

RECHECK BY

EJECTOR PUMP

GRANDE CENTRE POINT RATCHADAMRI

MAINTENANCE REPORT

SYSTEM & SAFETY WASTE WATER TREATMENT

EJECTOR PUMP NO ..4.....

MONTH
TIME

4/66

TIME	ITEM	DESCRIPTION MAINTENANCE	WORKING REMARKS				WORKING RESULT			
			C	A	R	P	N	AB		
1 Month	1	Testing Control System								
	2	Cleanning Overall Inside Panel Control								
	3	Fitting All Inside Panel Control								
	4	Testing Overload								
	5	Testing Timer Operate								
3 Month	6	Check Air Inlet Filter								
	7	Check Chain								
	8	Check Piping And Valves								

N = NORMAL AB = ABNORMAL C = CLEANNING A = ADJUST&ADDED GREASES

R = REPAIR P = REPLACED

NOTE

COMMENT

RECORD BY

RECHECK BY

EJECTOR PUMP

GRANDE CENTRE POINT RATCHADAMRI

MAINTENANCE REPORT

SYSTEM & SAFETY WASTE WATER TREATMENT

EJECTOR PUMP NO ...5.....

MONTH

TIME

4/66

TIME	ITEM	DESCRIPTION MAINTENANCE	WORKING REMARKS				WORKING RESULT			
			C	A	R	P	N	AB		
1 Month	1	Testing Control System								
	2	Cleanning Overall Inside Panel Control								
	3	Fitting All Inside Panel Control								
	4	Testing Overload								
3 Month	5	Testing Timer Operate								
	6	Check Air Inlet Filter								
	7	Check Chain								
	8	Check Piping And Valves								

N = NORMAL AB = ABNORMAL C = CLEANNING A = ADJUST&ADDED GREASES
R = REPAIR P = REPLACED

NOTE

COMMENT

RECORD BY

RECHECK BY

EJECTOR PUMP

GRANDE CENTRE POINT RATCHADAMRI

MAINTENANCE REPORT

SYSTEM & SAFETY WASTE WATER TREATMENT

EJECTOR PUMP NO ...6.....

MONTH

TIME

4/66

TIME	ITEM	DESCRIPTION MAINTENANCE	WORKING REMARKS				WORKING RESULT			
			C	A	R	P	N	AB		
1 Month	1	Testing Control System								
	2	Cleanning Overall Inside Panel Control								
	3	Fitting All Inside Panel Control								
	4	Testing Overload								
3 Month	5	Testing Timer Operate								
	6	Check Air Inlet Filter								
	7	Check Chain								
	8	Check Piping And Valves								

N = NORMAL AB = ABNORMAL C = CLEANNING A = ADJUST&ADDED GREASES
R = REPAIR P = REPLACED

NOTE

COMMENT

RECORD BY

RECHECK BY

EJECTOR PUMP

GRANDE CENTRE POINT RATCHADAMRI

MAINTENANCE REPORT

SYSTEM & SAFETY WASTE WATER TREATMENT

EJECTOR PUMP NO ...7.....

MONTH 4/66
TIME

TIME	ITEM	DESCRIPTION MAINTENANCE	WORKING REMARKS			WORKING RESULT		
			C	A	R	P	N	AB
1 Month	1	Testing Control System						
	2	Cleanning Overall Inside Panel Control						
	3	Fitting All Inside Panel Control						
	4	Testing Overload						
3 Month	5	Testing Timer Operate						
	6	Check Air Inlet Filter						
	7	Check Chain						
	8	Check Piping And Valves						

N = NORMAL AB = ABNORMAL C = CLEANNING A = ADJUST&ADDED GREASES
R = REPAIR P = REPLACED

NOTE

COMMENT

RECORD BY

RECHECK BY

EJECTOR PUMP

GRANDE CENTRE POINT RATCHADAMRI

MAINTENANCE REPORT

SYSTEM & SAFETY WASTE WATER TREATMENT

EJECTOR PUMP NO ...8.....

MONTH 4/66
TIME

TIME	ITEM	DESCRIPTION MAINTENANCE	WORKING REMARKS			WORKING RESULT		
			C	A	R	P	N	AB
1 Month	1	Testing Control System						
	2	Cleanning Overall Inside Panel Control						
	3	Fitting All Inside Panel Control						
	4	Testing Overload						
3 Month	5	Testing Timer Operate						
	6	Check Air Inlet Filter						
	7	Check Chain						
	8	Check Piping And Valves						

N = NORMAL AB = ABNORMAL C = CLEANNING A = ADJUST&ADDED GREASES
R = REPAIR P = REPLACED

NOTE

COMMENT

RECORD BY

RECHECK BY

EJECTOR PUMP

GRANDE CENTRE POINT RATCHADAMRI
MAINTENANCE REPORT

SYSTEM & SAFETY WASTE WATER TREATMENT MONTH 5/5/14
EJECTOR PUMP NO ...1... TIME

TIME	ITEM	DESCRIPTION MAINTENANCE	WORKING REMARKS			WORKING RESULT		
			C	A	R	P	N	AB
1 Month	1	Testing Control System					✓	
	2	Cleaning Overall Inside Panel Control	✓					
	3	Fitting All Inside Panel Control		✓				
	4	Testing Overload					✓	
	5	Testing Timer Operate					✓	
3 Month	6	Check Air Inlet Filter						
	7	Check Chain						
	8	Check Piping And Valves						

N = NORMAL AB = ABNORMAL C = CLEANNING A = ADJUST&ADDED GREASES
R = REPAIR P = REPLACED

NOTE

COMMENT

RECORD BY RECHECK BY

EJECTOR PUMP

GRANDE CENTRE POINT RATCHADAMRI
MAINTENANCE REPORT

SYSTEM & SAFETY WASTE WATER TREATMENT MONTH 5/5/16
EJECTOR PUMP NO ...2... TIME

TIME	ITEM	DESCRIPTION MAINTENANCE	WORKING REMARKS			WORKING RESULT		
			C	A	R	P	N	AB
1 Month	1	Testing Control System					✓	
	2	Cleaning Overall Inside Panel Control	✓					
	3	Fitting All Inside Panel Control		✓				
	4	Testing Overload					✓	
	5	Testing Timer Operate					✓	
3 Month	6	Check Air Inlet Filter						
	7	Check Chain						
	8	Check Piping And Valves						

N = NORMAL AB = ABNORMAL C = CLEANNING A = ADJUST&ADDED GREASES
R = REPAIR P = REPLACED

NOTE

COMMENT

RECORD BY RECHECK BY

EJECTOR PUMP

GRANDE CENTRE POINT RATCHADAMRI

MAINTENANCE REPORT

SYSTEM & SAFETY WASTE WATER TREATMENT

EJECTOR PUMP NO...3.....

MONTH 6/5/66

TIME

TIME	ITEM	DESCRIPTION MAINTENANCE	WORKING REMARKS			WORKING RESULT		
			C	A	R	P	N	AB
1 Month	1	Testing Control System					✓	
	2	Cleaning Overall Inside Panel Control	✓					
	3	Fitting All Inside Panel Control		✓				
	4	Testing Overload					✓	
	5	Testing Timer Operate					✓	
3 Month	6	Check Air Inlet Filter						
	7	Check Chain						
	8	Check Piping And Valves						

N = NORMAL AB = ABNORMAL C = CLEANNING A = ADJUST&ADDED GREASES

R = REPAIR P = REPLACED

NOTE

COMMENT

RECORD BY

RECHECK BY

EJECTOR PUMP

GRANDE CENTRE POINT RATCHADAMRI

MAINTENANCE REPORT

SYSTEM & SAFETY WASTE WATER TREATMENT

EJECTOR PUMP NO...4.....

MONTH 6/5/66

TIME

TIME	ITEM	DESCRIPTION MAINTENANCE	WORKING REMARKS			WORKING RESULT		
			C	A	R	P	N	AB
1 Month	1	Testing Control System					✓	
	2	Cleaning Overall Inside Panel Control	✓					
	3	Fitting All Inside Panel Control		✓				
	4	Testing Overload					✓	
	5	Testing Timer Operate					✓	
3 Month	6	Check Air Inlet Filter						
	7	Check Chain						
	8	Check Piping And Valves						

N = NORMAL AB = ABNORMAL C = CLEANNING A = ADJUST&ADDED GREASES

R = REPAIR P = REPLACED

NOTE

COMMENT

RECORD BY

RECHECK BY

EJECTOR PUMP

GRANDE CENTRE POINT RATCHADAMRI

MAINTENANCE REPORT

SYSTEM & SAFETY WASTE WATER TREATMENT

EJECTOR PUMP NO ...5.....

MONTH

TIME

6/5/66

TIME	ITEM	DESCRIPTION MAINTENANCE	WORKING REMARKS			WORKING RESULT		
			C	A	R	P	N	AB
1 Month	1	Testing Control System					/	
	2	Cleaning Overall Inside Panel Control	/					
	3	Fitting All Inside Panel Control		/				
	4	Testing Overload					/	
	5	Testing Timer Operate					/	
3 Month	6	Check Air Inlet Filter						
	7	Check Chain						
	8	Check Piping And Valves						

N = NORMAL AB = ABNORMAL C = CLEANING A = ADJUST&ADDED GREASES

R = REPAIR P = REPLACED

NOTE

COMMENT

RECORD BY

RECHECK BY

EJECTOR PUMP

GRANDE CENTRE POINT RATCHADAMRI

MAINTENANCE REPORT

SYSTEM & SAFETY WASTE WATER TREATMENT

EJECTOR PUMP NO ...6.....

MONTH

TIME

6/5/66

TIME	ITEM	DESCRIPTION MAINTENANCE	WORKING REMARKS			WORKING RESULT		
			C	A	R	P	N	AB
1 Month	1	Testing Control System					/	
	2	Cleaning Overall Inside Panel Control	/					
	3	Fitting All Inside Panel Control		/				
	4	Testing Overload					/	
	5	Testing Timer Operate					/	
3 Month	6	Check Air Inlet Filter						
	7	Check Chain						
	8	Check Piping And Valves						

N = NORMAL AB = ABNORMAL C = CLEANING A = ADJUST&ADDED GREASES

R = REPAIR P = REPLACED

NOTE

COMMENT

RECORD BY

RECHECK BY

EJECTOR PUMP

GRANDE CENTRE POINT RATCHADAMRI

MAINTENANCE REPORT

SYSTEM & SAFETY WASTE WATER TREATMENT

EJECTOR PUMP NO ..7.....

MONTH 6/5/16

TIME	ITEM	DESCRIPTION MAINTENANCE	WORKING REMARKS			WORKING RESULT		
			C	A	R	P	N	AB
1 Month	1	Testing Control System						
	2	Cleaning Overall Inside Panel Control						
	3	Fitting All Inside Panel Control						
	4	Testing Overload						
3 Month	5	Testing Timer Operate						
	6	Check Air Inlet Filter						
	7	Check Chain						
	8	Check Piping And Valves						

N = NORMAL AB = ABNORMAL C = CLEANING A = ADJUST&ADDED GREASES
R = REPAIR P = REPLACED

NOTE

COMMENT

RECORD BY

RECHECK BY

EJECTOR PUMP

GRANDE CENTRE POINT RATCHADAMRI

MAINTENANCE REPORT

SYSTEM & SAFETY WASTE WATER TREATMENT

EJECTOR PUMP NO ..8.....

MONTH 2/5/16

TIME	ITEM	DESCRIPTION MAINTENANCE	WORKING REMARKS			WORKING RESULT		
			C	A	R	P	N	AB
1 Month	1	Testing Control System						
	2	Cleaning Overall Inside Panel Control						
	3	Fitting All Inside Panel Control						
	4	Testing Overload						
3 Month	5	Testing Timer Operate						
	6	Check Air Inlet Filter						
	7	Check Chain						
	8	Check Piping And Valves						

N = NORMAL AB = ABNORMAL C = CLEANING A = ADJUST&ADDED GREASES
R = REPAIR P = REPLACED

NOTE

COMMENT

RECORD BY

RECHECK BY

EJECTOR PUMP

GRANDE CENTRE POINT RATCHADAMRI
MAINTENANCE REPORT

SYSTEM & SAFETY WASTE WATER TREATMENT MONTH 3/6/66
EJECTOR PUMP NO ..1..... TIME

TIME	ITEM	DESCRIPTION MAINTENANCE	WORKING REMARKS			WORKING RESULT		
			C	A	R	P	N	AB
1 Month	1	Testing Control System					✓	
	2	Cleanning Overall Inside Panel Control	✓					
	3	Fitting All Inside Panel Control		✓				
	4	Testing Overload					✓	
	5	Testing Timer Operate					✓	
3 Month	6	Check Air Inlet Filter					✓	
	7	Check Chain					✓	
	8	Check Piping And Valves					✓	

N = NORMAL AB = ABNORMAL C = CLEANNING A = ADJUST&ADDED GREASES
R = REPAIR P = REPLACED

NOTE

COMMENT

RECORD BY RECHECK BY

EJECTOR PUMP

GRANDE CENTRE POINT RATCHADAMRI
MAINTENANCE REPORT

SYSTEM & SAFETY WASTE WATER TREATMENT MONTH 10/6/66
EJECTOR PUMP NO ..2..... TIME

TIME	ITEM	DESCRIPTION MAINTENANCE	WORKING REMARKS			WORKING RESULT		
			C	A	R	P	N	AB
1 Month	1	Testing Control System					✓	
	2	Cleanning Overall Inside Panel Control	✓					
	3	Fitting All Inside Panel Control		✓				
	4	Testing Overload					✓	
	5	Testing Timer Operate					✓	
3 Month	6	Check Air Inlet Filter					✓	
	7	Check Chain					✓	
	8	Check Piping And Valves					✓	

N = NORMAL AB = ABNORMAL C = CLEANNING A = ADJUST&ADDED GREASES
R = REPAIR P = REPLACED

NOTE

COMMENT

RECORD BY RECHECK BY

EJECTOR PUMP

GRANDE CENTRE POINT RATCHADAMRI
MAINTENANCE REPORT

SYSTEM & SAFETY WASTE WATER TREATMENT MONTH 10/6/66
EJECTOR PUMP NO. 3 TIME

TIME	ITEM	DESCRIPTION MAINTENANCE	WORKING REMARKS				WORKING RESULT			
			C	A	R	P	N	AB		
1 Month	1	Testing Control System								
	2	Cleaning Overall Inside Panel Control								
	3	Fitting All Inside Panel Control								
	4	Testing Overload								
	5	Testing Timer Operate								
3 Month	6	Check Air Inlet Filter								
	7	Check Chain								
	8	Check Piping And Valves								

N = NORMAL AB = ABNORMAL C = CLEANING A = ADJUST&ADDED GREASES
R = REPAIR P = REPLACED

NOTE

COMMENT

RECORD BY RECHECK BY

EJECTOR PUMP

GRANDE CENTRE POINT RATCHADAMRI
MAINTENANCE REPORT

SYSTEM & SAFETY WASTE WATER TREATMENT MONTH 10/6/66
EJECTOR PUMP NO. 4 TIME

TIME	ITEM	DESCRIPTION MAINTENANCE	WORKING REMARKS				WORKING RESULT			
			C	A	R	P	N	AB		
1 Month	1	Testing Control System								
	2	Cleaning Overall Inside Panel Control								
	3	Fitting All Inside Panel Control								
	4	Testing Overload								
	5	Testing Timer Operate								
3 Month	6	Check Air Inlet Filter								
	7	Check Chain								
	8	Check Piping And Valves								

N = NORMAL AB = ABNORMAL C = CLEANING A = ADJUST&ADDED GREASES
R = REPAIR P = REPLACED

NOTE

COMMENT

RECORD BY RECHECK BY

EJECTOR PUMP

GRANDE CENTRE POINT RATCHADAMRI
MAINTENANCE REPORT

SYSTEM & SAFETY WASTE WATER TREATMENT MONTH 10/6/66
EJECTOR PUMP NO ..5..... TIME

TIME	ITEM	DESCRIPTION MAINTENANCE	WORKING REMARKS			WORKING RESULT		
			C	A	R	P	N	AB
1 Month	1	Testing Control System					✓	
	2	Cleaning Overall Inside Panel Control	✓					
	3	Fitting All Inside Panel Control		✓				
	4	Testing Overload					✓	
	5	Testing Timer Operate					✓	
3 Month	6	Check Air Inlet Filter					✓	
	7	Check Chain					✓	
	8	Check Piping And Valves					✓	

N = NORMAL AB = ABNORMAL C = CLEANNING A = ADJUST&ADDED GREASES
R = REPAIR P = REPLACED

NOTE

COMMENT

RECORD BY

RECHECK BY

EJECTOR PUMP

GRANDE CENTRE POINT RATCHADAMRI
MAINTENANCE REPORT

SYSTEM & SAFETY WASTE WATER TREATMENT MONTH 10/6/66
EJECTOR PUMP NO ..6..... TIME

TIME	ITEM	DESCRIPTION MAINTENANCE	WORKING REMARKS			WORKING RESULT		
			C	A	R	P	N	AB
1 Month	1	Testing Control System					✓	
	2	Cleaning Overall Inside Panel Control	✓					
	3	Fitting All Inside Panel Control		✓				
	4	Testing Overload					✓	
	5	Testing Timer Operate					✓	
3 Month	6	Check Air Inlet Filter					✓	
	7	Check Chain					✓	
	8	Check Piping And Valves					✓	

N = NORMAL AB = ABNORMAL C = CLEANNING A = ADJUST&ADDED GREASES
R = REPAIR P = REPLACED

NOTE

COMMENT

RECORD BY

RECHECK BY

EJECTOR PUMP

GRANDE CENTRE POINT RATCHADAMRI

MAINTENANCE REPORT

SYSTEM & SAFETY WASTE WATER TREATMENT

EJECTOR PUMP NO ...7.....

MONTH 10/6/66

TIME

TIME	ITEM	DESCRIPTION MAINTENANCE	WORKING REMARKS			WORKING RESULT			
			C	A	R	P	N	AB	
1 Month	1	Testing Control System					✓		
	2	Cleaning Overall Inside Panel Control	✓						
	3	Fitting All Inside Panel Control		✓					
	4	Testing Overload					✓		
	5	Testing Timer Operate					✓		
3 Month	6	Check Air Inlet Filter					✓		
	7	Check Chain					✓		
	8	Check Piping And Valves					✓		

N = NORMAL AB = ABNORMAL C = CLEANNING A = ADJUST&ADDED GREASES

R = REPAIR P = REPLACED

NOTE

COMMENT

RECORD BY

RECHECK BY

EJECTOR PUMP

GRANDE CENTRE POINT RATCHADAMRI

MAINTENANCE REPORT

SYSTEM & SAFETY WASTE WATER TREATMENT

EJECTOR PUMP NO ...8.....

MONTH 10/6/66

TIME

TIME	ITEM	DESCRIPTION MAINTENANCE	WORKING REMARKS			WORKING RESULT			
			C	A	R	P	N	AB	
1 Month	1	Testing Control System					✓		
	2	Cleaning Overall Inside Panel Control	✓						
	3	Fitting All Inside Panel Control		✓					
	4	Testing Overload					✓		
	5	Testing Timer Operate					✓		
3 Month	6	Check Air Inlet Filter					✓		
	7	Check Chain					✓		
	8	Check Piping And Valves					✓		

N = NORMAL AB = ABNORMAL C = CLEANNING A = ADJUST&ADDED GREASES

R = REPAIR P = REPLACED

NOTE

COMMENT

RECORD BY

RECHECK BY

EJECTOR PUMP

GRANDE CENTRE POINT RATCHADAMRI
MAINTENANCE REPORT

SYSTEM & SAFETY WASTE WATER TREATMENT
SLUDGE RETURN PUMP 1

MONTH 1/66
TIME

TIME	ITEM	DESCRIPTION MAINTENANCE	WORKING REMARKS			WORKING RESULT		
			C	A	R	P	N	AB
1 Month	1	Testing Control System						
	2	Cleaning Overall Inside Panel Control						
	3	Fitting All Inside Panel Control						
	4	Testing Overload						
	5	Testing Timer Operation						
3 Month	6	Check Sludge Level In The Tank						
	7	Cleaning & Check Shake Valve						
	8	Check Guide Well						
	9	Check Piping And Valve						

N = NORMAL AB = ABNORMAL C = CLEANING A = ADJUST&ADDED
R = REPAIR P = REPLACED

NOTE

COMMENT

RECORD BY RECHECK BY

GRANDE CENTRE POINT RATCHADAMRI
MAINTENANCE REPORT

SYSTEM & SAFETY WASTE WATER TREATMENT
SLUDGE RETURN PUMP 2

MONTH 1/66
TIME

TIME	ITEM	DESCRIPTION MAINTENANCE	WORKING REMARKS			WORKING RESULT		
			C	A	R	P	N	AB
1 Month	1	Testing Control System						
	2	Cleaning Overall Inside Panel Control						
	3	Fitting All Inside Panel Control						
	4	Testing Overload						
	5	Testing Timer Operation						
3 Month	6	Check Sludge Level In The Tank						
	7	Cleaning & Check Shake Valve						
	8	Check Guide Well						
	9	Check Piping And Valve						

N = NORMAL AB = ABNORMAL C = CLEANING A = ADJUST&ADDED
R = REPAIR P = REPLACED

NOTE

COMMENT

RECORD BY RECHECK BY

GRANDE CENTRE POINT RATCHADAMRI
MAINTENANCE REPORT

SYSTEM & SAFETY WASTE WATER TREATMENT
SLUDGE RETURN PUMP 1

MONTH 09/2016
TIME

TIME	ITEM	DESCRIPTION MAINTENANCE	WORKING REMARKS			WORKING RESULT		
			C	A	R	P	N	AB
1 Month	1	Testing Control System					/	
	2	Cleaning Overall Inside Panel Control	/					
	3	Fitting All Inside Panel Control		/				
	4	Testing Overload					/	
	5	Testing Timer Operation					/	
3 Month	6	Check Sludge Level In The Tank					/	
	7	Cleaning & Check Shake Valve					/	
	8	Check Guide Well						
	9	Check Piping And Valve						

N = NORMAL AB = ABNORMAL C = CLEANING A = ADJUST&ADDED
R = REPAIR P = REPLACED

NOTE

COMMENT

RECORD BY REC CHECK BY

GRANDE CENTRE POINT RATCHADAMRI
MAINTENANCE REPORT

SYSTEM & SAFETY WASTE WATER TREATMENT
SLUDGE RETURN PUMP 2

MONTH 09/2016
TIME

TIME	ITEM	DESCRIPTION MAINTENANCE	WORKING REMARKS			WORKING RESULT		
			C	A	R	P	N	AB
1 Month	1	Testing Control System					/	
	2	Cleaning Overall Inside Panel Control	/					
	3	Fitting All Inside Panel Control		/				
	4	Testing Overload					/	
	5	Testing Timer Operation					/	
3 Month	6	Check Sludge Level In The Tank					/	
	7	Cleaning & Check Shake Valve					/	
	8	Check Guide Well						
	9	Check Piping And Valve						

N = NORMAL AB = ABNORMAL C = CLEANING A = ADJUST&ADDED
R = REPAIR P = REPLACED

NOTE

COMMENT

RECORD BY REC CHECK BY

GRANDE CENTRE POINT RATCHADAMRI

MAINTENANCE REPORT

SYSTEM & SAFETY WASTE WATER TREATMENT
SLUDGE RETURN PUMP 1MONTH 9/8/66
TIME

TIME	ITEM	DESCRIPTION MAINTENANCE	WORKING REMARKS			WORKING RESULT		
			C	A	R	P	N	AB
1 Month	1	Testing Control System					/	
	2	Cleaning Overall Inside Panel Control	/					
	3	Fitting All Inside Panel Control					/	
	4	Testing Overload					/	
	5	Testing Timer Operation					/	
3 Month	6	Check Sludge Level In The Tank					/	
	7	Cleaning & Check Shake Valve					/	
	8	Check Guide Well					/	
	9	Check Piping And Valve					/	

N = NORMAL AB = ABNORMAL C = CLEANING A = ADJUST&ADDED
R = REPAIR P = REPLACED

NOTE

COMMENT

RECORD BY

RECHECK BY

GRANDE CENTRE POINT RATCHADAMRI

MAINTENANCE REPORT

SYSTEM & SAFETY WASTE WATER TREATMENT
SLUDGE RETURN PUMP 2MONTH 9/8/66
TIME

TIME	ITEM	DESCRIPTION MAINTENANCE	WORKING REMARKS			WORKING RESULT		
			C	A	R	P	N	AB
1 Month	1	Testing Control System					/	
	2	Cleaning Overall Inside Panel Control	/					
	3	Fitting All Inside Panel Control					/	
	4	Testing Overload					/	
	5	Testing Timer Operation					/	
3 Month	6	Check Sludge Level In The Tank					/	
	7	Cleaning & Check Shake Valve					/	
	8	Check Guide Well					/	
	9	Check Piping And Valve					/	

N = NORMAL AB = ABNORMAL C = CLEANING A = ADJUST&ADDED
R = REPAIR P = REPLACED

NOTE

COMMENT

RECORD BY

RECHECK BY

GRANDE CENTRE POINT RATCHADAMRI
MAINTENANCE REPORT

SYSTEM & SAFETY WASTE WATER TREATMENT
SLUDGE RETURN PUMP 1

MONTH 4/66
TIME

TIME	ITEM	DESCRIPTION MAINTENANCE	WORKING REMARKS	WORKING RESULT
	1	Testing Control System		N AB
	2	Cleaning Overall Inside Panel Control		
	3	Fitting All Inside Panel Control		
1 Month	4	Testing Overload		
	5	Testing Timer Operation		
	6	Check Sludge Level In The Tank		
3 Month	7	Cleaning & Check Shake Valve		
	8	Check Guide Well		
Mar-Jul-Sep-Dec	9	Check Piping And Valve		

N = NORMAL AB = ABNORMAL C = CLEANING A = ADJUST&ADDED
R = REPAIR P = REPLACED

NOTE

COMMENT

RECORD BY

RECHECK BY

GRANDE CENTRE POINT RATCHADAMRI
MAINTENANCE REPORT

SYSTEM & SAFETY WASTE WATER TREATMENT
SLUDGE RETURN PUMP 2

MONTH 4/66
TIME

TIME	ITEM	DESCRIPTION MAINTENANCE	WORKING REMARKS	WORKING RESULT
	1	Testing Control System		N AB
	2	Cleaning Overall Inside Panel Control		
	3	Fitting All Inside Panel Control		
1 Month	4	Testing Overload		
	5	Testing Timer Operation		
	6	Check Sludge Level In The Tank		
3 Month	7	Cleaning & Check Shake Valve		
	8	Check Guide Well		
Mar-Jul-Sep-Dec	9	Check Piping And Valve		

N = NORMAL AB = ABNORMAL C = CLEANING A = ADJUST&ADDED
R = REPAIR P = REPLACED

NOTE

COMMENT

RECORD BY

RECHECK BY

GRANDE CENTRE POINT RATCHADAMRI

MAINTENANCE REPORT

SYSTEM & SAFETY WASTE WATER TREATMENT

SLUDGE RETURN PUMP 1

MONTH 2015/66

TIME	ITEM	DESCRIPTION MAINTENANCE	WORKING REMARKS			WORKING RESULT		
			C	A	R	P	N	AB
1 Month	1	Testing Control System					✓	
	2	Cleaning Overall Inside Panel Control	✓					
	3	Fitting All Inside Panel Control						
	4	Testing Overload		✓			✓	
	5	Testing Timer Operation					✓	
3 Month	6	Check Sludge Level In The Tank					✓	
	7	Cleaning & Check Shake Valve					✓	
	8	Check Guide Well						
	9	Check Piping And Valve						

N = NORMAL AB = ABNORMAL C = CLEANING A = ADJUST&ADDED
R = REPAIR P = REPLACED

NOTE

COMMENT

RECORD BY

RECHECK BY

GRANDE CENTRE POINT RATCHADAMRI

MAINTENANCE REPORT

SYSTEM & SAFETY WASTE WATER TREATMENT

SLUDGE RETURN PUMP 2

MONTH 2015/66

TIME	ITEM	DESCRIPTION MAINTENANCE	WORKING REMARKS			WORKING RESULT		
			C	A	R	P	N	AB
1 Month	1	Testing Control System					✓	
	2	Cleaning Overall Inside Panel Control	✓					
	3	Fitting All Inside Panel Control						
	4	Testing Overload		✓			✓	
	5	Testing Timer Operation					✓	
3 Month	6	Check Sludge Level In The Tank					✓	
	7	Cleaning & Check Shake Valve					✓	
	8	Check Guide Well						
	9	Check Piping And Valve						

N = NORMAL AB = ABNORMAL C = CLEANING A = ADJUST&ADDED
R = REPAIR P = REPLACED

NOTE

COMMENT

RECORD BY

RECHECK BY

GRANDE CENTRE POINT RATCHADAMRI
MAINTENANCE REPORT

SYSTEM & SAFETY WASTE WATER TREATMENT
SLUDGE RETURN PUMP 1

MONTH 10/6/66
TIME

TIME	ITEM	DESCRIPTION MAINTENANCE	WORKING REMARKS			WORKING RESULT		
			C	A	R	P	N	AB
1 Month	1	Testing Control System					✓	
	2	Cleanning Overall Inside Panel Control	✓					
	3	Fitting All Inside Panel Control		✓				
	4	Testing Overload					✓	
	5	Testing Timer Operation					✓	
3 Month	6	Check Sludge Level In The Tank					✓	
	7	Cleanning & Check Shake Valve					✓	
	8	Check Guide Well					✓	
	9	Check Piping And Valve					✓	

N = NORMAL AB = ABNORMAL C = CLEANNING A = ADJUST&ADDED
R = REPAIR P = REPLACED

NOTE

COMMENT

RECORD BY RECHECK BY

GRANDE CENTRE POINT RATCHADAMRI
MAINTENANCE REPORT

SYSTEM & SAFETY WASTE WATER TREATMENT
SLUDGE RETURN PUMP 2

MONTH 10/6/66
TIME

TIME	ITEM	DESCRIPTION MAINTENANCE	WORKING REMARKS			WORKING RESULT		
			C	A	R	P	N	AB
1 Month	1	Testing Control System					✓	
	2	Cleanning Overall Inside Panel Control	✓					
	3	Fitting All Inside Panel Control		✓				
	4	Testing Overload					✓	
	5	Testing Timer Operation					✓	
3 Month	6	Check Sludge Level In The Tank					✓	
	7	Cleanning & Check Shake Valve					✓	
	8	Check Guide Well					✓	
	9	Check Piping And Valve					✓	

N = NORMAL AB = ABNORMAL C = CLEANNING A = ADJUST&ADDED
R = REPAIR P = REPLACED

NOTE

COMMENT

RECORD BY RECHECK BY

ภาคผนวก ข2

เอกสารการดูแลรักษาและควบคุมระบบบำบัดน้ำเสีย

MONTH: 1/2566

TIME:

WASTE WATERTREATMENT PLANT

Description / Day		Mon	Tue	Wed	Thu	Fri	Sat	Sun
WWP1	Auto/Off/Manual	R						M
	Current(A)	S						11.0
	Timer	T						11.1
	Overload -Alarm							11.1
	Latching relay control							N
WWP2	Auto/Off/Manual	R						M
	Current(A)	S						11.1
	Timer	T						11.1
	Overload -Alarm							N
	Latching relay control							N
SLP1	Auto/Off/Manual	R						OFF
	Current(A)	S						-
	Timer	T						-
	Overload -Alarm							-
	Pilot Lamp							-
SLP2	Auto/Off/Manual	R						A
	Current(A)	S						3.0
	Timer	T						3.1
	Overload -Alarm							N
	Pilot Lamp							N
DP1	Auto/Off/Manual	R						M
	Current(A)	S						7.6
	Timer	T						7.1
	Overload -Alarm							7.0
	Latching relay control							N
DP2	Auto/Off/Manual	R						M
	Current(A)	S						7.1
	Timer	T						7.1
	Overload -Alarm							N
	Latching relay control							N
SP1	Auto/Off/Manual	R						M
	Current(A)	S						7.1
	Timer	T						7.0
	Overload -Alarm							N
	Latching relay control							N
SP2	Auto/Off/Manual	R						M
	Current(A)	S						7.4
	Timer	T						7.0
	Overload -Alarm							N
	Latching relay control							N

Description / Day		Mon	Tue	Wed	Thu	Fri	Sat	Sun
SE1	Auto/Off/Manual	R						A
	Current(A)	S						6.3
	Timer	T						6.0
	Overload -Alarm							6.1
	Pilot Lamp							N
SE2	Auto/Off/Manual	R						M
	Current(A)	S						6.1
	Timer	T						6.0
	Overload -Alarm							6.1
	Pilot Lamp							N
SE3	Auto/Off/Manual	R						A
	Current(A)	S						6.0
	Timer	T						6.0
	Overload -Alarm							N
	Pilot Lamp							N
SE4	Auto/Off/Manual	R						M
	Current(A)	S						6.1
	Timer	T						6.0
	Overload -Alarm							6.0
	Pilot Lamp							N
SE5	Auto/Off/Manual	R						A
	Current(A)	S						6.1
	Timer	T						6.4
	Overload -Alarm							6.0
	Pilot Lamp							N
SE6	Auto/Off/Manual	R						A
	Current(A)	S						11.1
	Timer	T						11.0
	Overload -Alarm							11.0
	Pilot Lamp							N
SE7	Auto/Off/Manual	R						A
	Current(A)	S						7.1
	Timer	T						7.1
	Overload -Alarm							N
	Pilot Lamp							N
SE8	Auto/Off/Manual	R						OFF
	Current(A)	S						-
	Timer	T						-
	Overload -Alarm							-
	Pilot Lamp							-
Date Check >> Record By >> Recheck By >>								1/1/14

N=Normal UN=Unnormal R=Repair F=Fault L=Low H=High level

Remark:

CENTRE POINT BATCHADAMRI

DAILY REPORT

SYSTEM & SAFETY DEPT.

WASTE WATERTREATMENT PLANT

MONTH: 11/25/16
TIME: 11:00

Description / Day		Mon	Tue	Wed	Thu	Fri	Sat	Sun
WWP1	Auto/Off/Manual	R	H	H	H	M	M	M
	Current(A)	11.1	11.0	11.0	11.1	11.1	11.1	11.1
	Timer	S	11.1	11.1	11.1	11.1	11.1	11.1
	Overload - Alarm	N	N	N	N	N	N	N
	Latching relay control	N	N	N	N	N	N	N
WWP2	Auto/Off/Manual	R	H	H	H	M	M	M
	Current(A)	11.1	11.1	11.1	11.1	11.1	11.1	11.1
	Timer	S	11.1	11.1	11.1	11.1	11.1	11.1
	Overload - Alarm	N	N	N	N	N	N	N
	Latching relay control	N	N	N	N	N	N	N
SLP1	Auto/Off/Manual	R	OFF	OFF	OFF	OFF	OFF	OFF
	Current(A)	S	-	-	-	-	-	-
	Timer	T	-	-	-	-	-	-
	Overload - Alarm	N	N	N	N	N	N	N
	Latching relay control	N	N	N	N	N	N	N
SLP2	Auto/Off/Manual	R	A	A	A	A	A	A
	Current(A)	S	3.1	3.1	3.1	3.1	3.1	3.1
	Timer	T	3.1	3.1	3.1	3.1	3.1	3.1
	Overload - Alarm	N	N	N	N	N	N	N
	Latching relay control	N	N	N	N	N	N	N
DPI	Auto/Off/Manual	R	H	H	H	M	M	M
	Current(A)	S	7.1	7.1	7.1	7.1	7.1	7.1
	Timer	T	7.1	7.1	7.1	7.1	7.1	7.1
	Overload - Alarm	N	N	N	N	N	N	N
	Latching relay control	N	N	N	N	N	N	N
DP2	Auto/Off/Manual	R	H	H	H	M	M	M
	Current(A)	S	7.1	7.1	7.1	7.1	7.1	7.1
	Timer	T	7.1	7.1	7.1	7.1	7.1	7.1
	Overload - Alarm	N	N	N	N	N	N	N
	Latching relay control	N	N	N	N	N	N	N
SPI	Auto/Off/Manual	R	H	H	H	M	M	M
	Current(A)	S	7.1	7.1	7.1	7.1	7.1	7.1
	Timer	T	7.1	7.1	7.1	7.1	7.1	7.1
	Overload - Alarm	N	N	N	N	N	N	N
	Latching relay control	N	N	N	N	N	N	N
SP2	Auto/Off/Manual	R	H	H	H	M	M	M
	Current(A)	S	7.1	7.1	7.1	7.1	7.1	7.1
	Timer	T	7.1	7.1	7.1	7.1	7.1	7.1
	Overload - Alarm	N	N	N	N	N	N	N
	Latching relay control	N	N	N	N	N	N	N

Description / Day		Mon	Tue	Wed	Thu	Fri	Sat	Sun
SE1	Auto/Off/Manual	R	A	A	A	A	A	A
	Current(A)	S	6.1	6.1	6.1	6.1	6.1	6.1
	Timer	T	6.1	6.1	6.1	6.1	6.1	6.1
	Overload - Alarm	N	N	N	N	N	N	N
	Pilot Lamp	N	N	N	N	N	N	N
SE2	Auto/Off/Manual	R	H	H	H	M	M	M
	Current(A)	S	6.1	6.1	6.1	6.1	6.1	6.1
	Timer	T	6.1	6.1	6.1	6.1	6.1	6.1
	Overload - Alarm	N	N	N	N	N	N	N
	Pilot Lamp	N	N	N	N	N	N	N
SE3	Auto/Off/Manual	R	A	A	A	A	A	A
	Current(A)	S	6.1	6.1	6.1	6.1	6.1	6.1
	Timer	T	6.1	6.1	6.1	6.1	6.1	6.1
	Overload - Alarm	N	N	N	N	N	N	N
	Pilot Lamp	N	N	N	N	N	N	N
SE4	Auto/Off/Manual	R	H	H	H	M	M	M
	Current(A)	S	6.1	6.1	6.1	6.1	6.1	6.1
	Timer	T	6.1	6.1	6.1	6.1	6.1	6.1
	Overload - Alarm	N	N	N	N	N	N	N
	Pilot Lamp	N	N	N	N	N	N	N
SE5	Auto/Off/Manual	R	A	A	A	A	A	A
	Current(A)	S	6.1	6.1	6.1	6.1	6.1	6.1
	Timer	T	6.1	6.1	6.1	6.1	6.1	6.1
	Overload - Alarm	N	N	N	N	N	N	N
	Pilot Lamp	N	N	N	N	N	N	N
SE6	Auto/Off/Manual	R	A	A	A	A	A	A
	Current(A)	S	6.1	6.1	6.1	6.1	6.1	6.1
	Timer	T	6.1	6.1	6.1	6.1	6.1	6.1
	Overload - Alarm	N	N	N	N	N	N	N
	Pilot Lamp	N	N	N	N	N	N	N
SE7	Auto/Off/Manual	R	A	A	A	A	A	A
	Current(A)	S	6.1	6.1	6.1	6.1	6.1	6.1
	Timer	T	6.1	6.1	6.1	6.1	6.1	6.1
	Overload - Alarm	N	N	N	N	N	N	N
	Pilot Lamp	N	N	N	N	N	N	N
SE8	Auto/Off/Manual	R	OFF	OFF	OFF	OFF	OFF	OFF
	Current(A)	S	-	-	-	-	-	-
	Timer	T	-	-	-	-	-	-
	Overload - Alarm	N	N	N	N	N	N	N
	Pilot Lamp	N	N	N	N	N	N	N
Date Check >>> Record By >>> Reclock By >>>		2/1/16 11:00	3/1/16 11:00	4/1/16 11:00	5/1/16 11:00	6/1/16 11:00	7/1/16 11:00	8/1/16 11:00

N-Normal U

Remark:

SYSTEM & SAFETY DEPT.

WASTE WATER TREATMENT PLANT

MONTH: 1/2566

TIME:

Description / Day	Mon	Tue	Wed	Thu	Fri	Sat	Sun
WWP1	Auto/Off/Manual	M	M	M	M	M	M
	Current(A)	11.1	11.1	11.1	11.1	11.1	11.1
	Overload - Alarm	11.1	11.1	11.1	11.1	11.1	11.1
	Latching relay control	11.1	11.1	11.1	11.1	11.1	11.1
	Pilot Lamp	N	N	N	N	N	N
WWP2	Auto/Off/Manual	M	M	M	M	M	M
	Current(A)	11.1	11.1	11.1	11.1	11.1	11.1
	Overload - Alarm	11.1	11.1	11.1	11.1	11.1	11.1
	Latching relay control	11.1	11.1	11.1	11.1	11.1	11.1
	Pilot Lamp	N	N	N	N	N	N
SLP1	Auto/Off/Manual	OFF	OFF	OFF	OFF	OFF	OFF
	Current(A)	-	-	-	-	-	-
	Overload - Alarm	-	-	-	-	-	-
	Latching relay control	-	-	-	-	-	-
	Pilot Lamp	-	-	-	-	-	-
SLP2	Auto/Off/Manual	M	M	M	M	M	M
	Current(A)	3.0	3.0	3.0	3.0	3.0	3.0
	Overload - Alarm	3.0	3.0	3.0	3.0	3.0	3.0
	Latching relay control	3.0	3.0	3.0	3.0	3.0	3.0
	Pilot Lamp	N	N	N	N	N	N
DP1	Auto/Off/Manual	M	M	M	M	M	M
	Current(A)	7.1	7.1	7.1	7.1	7.1	7.1
	Overload - Alarm	7.1	7.1	7.1	7.1	7.1	7.1
	Latching relay control	7.1	7.1	7.1	7.1	7.1	7.1
	Pilot Lamp	N	N	N	N	N	N
DP2	Auto/Off/Manual	M	M	M	M	M	M
	Current(A)	7.1	7.1	7.1	7.1	7.1	7.1
	Overload - Alarm	7.1	7.1	7.1	7.1	7.1	7.1
	Latching relay control	7.1	7.1	7.1	7.1	7.1	7.1
	Pilot Lamp	N	N	N	N	N	N
SP1	Auto/Off/Manual	M	M	M	M	M	M
	Current(A)	7.1	7.1	7.1	7.1	7.1	7.1
	Overload - Alarm	7.1	7.1	7.1	7.1	7.1	7.1
	Latching relay control	7.1	7.1	7.1	7.1	7.1	7.1
	Pilot Lamp	N	N	N	N	N	N
SP2	Auto/Off/Manual	M	M	M	M	M	M
	Current(A)	7.1	7.1	7.1	7.1	7.1	7.1
	Overload - Alarm	7.1	7.1	7.1	7.1	7.1	7.1
	Latching relay control	7.1	7.1	7.1	7.1	7.1	7.1
	Pilot Lamp	N	N	N	N	N	N

Description / Day	Mon	Tue	Wed	Thu	Fri	Sat	Sun
SE1	Auto/Off/Manual	A	A	A	A	A	A
	Current(A)	6.1	6.1	6.1	6.1	6.1	6.1
	Overload - Alarm	6.1	6.1	6.1	6.1	6.1	6.1
	Latching relay control	6.1	6.1	6.1	6.1	6.1	6.1
	Pilot Lamp	N	N	N	N	N	N
SE2	Auto/Off/Manual	M	M	M	M	M	M
	Current(A)	6.1	6.1	6.1	6.1	6.1	6.1
	Overload - Alarm	6.1	6.1	6.1	6.1	6.1	6.1
	Latching relay control	6.1	6.1	6.1	6.1	6.1	6.1
	Pilot Lamp	N	N	N	N	N	N
SE3	Auto/Off/Manual	A	A	A	A	A	A
	Current(A)	6.1	6.1	6.1	6.1	6.1	6.1
	Overload - Alarm	6.1	6.1	6.1	6.1	6.1	6.1
	Latching relay control	6.1	6.1	6.1	6.1	6.1	6.1
	Pilot Lamp	N	N	N	N	N	N
SE4	Auto/Off/Manual	M	M	M	M	M	M
	Current(A)	6.1	6.1	6.1	6.1	6.1	6.1
	Overload - Alarm	6.1	6.1	6.1	6.1	6.1	6.1
	Latching relay control	6.1	6.1	6.1	6.1	6.1	6.1
	Pilot Lamp	N	N	N	N	N	N
SE5	Auto/Off/Manual	A	A	A	A	A	A
	Current(A)	6.1	6.1	6.1	6.1	6.1	6.1
	Overload - Alarm	6.1	6.1	6.1	6.1	6.1	6.1
	Latching relay control	6.1	6.1	6.1	6.1	6.1	6.1
	Pilot Lamp	N	N	N	N	N	N
SE6	Auto/Off/Manual	M	M	M	M	M	M
	Current(A)	6.1	6.1	6.1	6.1	6.1	6.1
	Overload - Alarm	6.1	6.1	6.1	6.1	6.1	6.1
	Latching relay control	6.1	6.1	6.1	6.1	6.1	6.1
	Pilot Lamp	N	N	N	N	N	N
SE7	Auto/Off/Manual	A	A	A	A	A	A
	Current(A)	6.1	6.1	6.1	6.1	6.1	6.1
	Overload - Alarm	6.1	6.1	6.1	6.1	6.1	6.1
	Latching relay control	6.1	6.1	6.1	6.1	6.1	6.1
	Pilot Lamp	N	N	N	N	N	N
SE8	Auto/Off/Manual	M	M	M	M	M	M
	Current(A)	6.1	6.1	6.1	6.1	6.1	6.1
	Overload - Alarm	6.1	6.1	6.1	6.1	6.1	6.1
	Latching relay control	6.1	6.1	6.1	6.1	6.1	6.1
	Pilot Lamp	N	N	N	N	N	N

Remark:

N=Normal

Date Check >>
Record By >>
Recheck By >>

9.1.166 10.1.166 10.1.166 10.1.166 10.1.166 10.1.166 10.1.166 10.1.166

10.1.166 10.1.166 10.1.166 10.1.166 10.1.166 10.1.166 10.1.166 10.1.166

10.1.166 10.1.166 10.1.166 10.1.166 10.1.166 10.1.166 10.1.166 10.1.166

10.1.166 10.1.166 10.1.166 10.1.166 10.1.166 10.1.166 10.1.166 10.1.166

10.1.166 10.1.166 10.1.166 10.1.166 10.1.166 10.1.166 10.1.166 10.1.166

10.1.166 10.1.166 10.1.166 10.1.166 10.1.166 10.1.166 10.1.166 10.1.166

10.1.166 10.1.166 10.1.166 10.1.166 10.1.166 10.1.166 10.1.166 10.1.166

10.1.166 10.1.166 10.1.166 10.1.166 10.1.166 10.1.166 10.1.166 10.1.166

10.1.166 10.1.166 10.1.166 10.1.166 10.1.166 10.1.166 10.1.166 10.1.166

10.1.166 10.1.166 10.1.166 10.1.166 10.1.166 10.1.166 10.1.166 10.1.166

10.1.166 10.1.166 10.1.166 10.1.166 10.1.166 10.1.166 10.1.166 10.1.166

10.1.166 10.1.166 10.1.166 10.1.166 10.1.166 10.1.166 10.1.166 10.1.166

10.1.166 10.1.166 10.1.166 10.1.166 10.1.166 10.1.166 10.1.166 10.1.166

10.1.166 10.1.166 10.1.166 10.1.166 10.1.166 10.1.166 10.1.166 10.1.166

10.1.166 10.1.166 10.1.166 10.1.166 10.1.166 10.1.166 10.1.166 10.1.166

10.1.166 10.1.166 10.1.166 10.1.166 10.1.166 10.1.166 10.1.166 10.1.166

10.1.166 10.1.166 10.1.166 10.1.166 10.1.166 10.1.166 10.1.166 10.1.166

SYSTEM & SAFETY DEPT.

WASTE WATER TREATMENT PLANT

MONTH: 16/07/16
TIME:

Description / Day	Mon	Tue	Wed	Thu	Fri	Sat	Sun
WWP1	Auto/Off/Manual	M	M	M	M	M	M
	Current(A)	11.1	11.1	11.1	11.0	11.1	11.1
	Overload - Alarm	11.1	11.1	11.1	11.1	11.1	11.1
	Latching relay control	11.1	11.1	11.1	11.1	11.1	11.1
WWP2	Auto/Off/Manual	M	M	M	M	M	M
	Current(A)	11.1	11.1	11.1	11.1	11.1	11.1
	Overload - Alarm	11.1	11.1	11.1	11.1	11.1	11.1
	Latching relay control	11.1	11.1	11.1	11.1	11.1	11.1
SLP1	Auto/Off/Manual	M	M	M	M	M	M
	Current(A)	11.1	11.1	11.1	11.1	11.1	11.1
	Overload - Alarm	11.1	11.1	11.1	11.1	11.1	11.1
	Latching relay control	11.1	11.1	11.1	11.1	11.1	11.1
SLP2	Auto/Off/Manual	M	M	M	M	M	M
	Current(A)	11.1	11.1	11.1	11.1	11.1	11.1
	Overload - Alarm	11.1	11.1	11.1	11.1	11.1	11.1
	Latching relay control	11.1	11.1	11.1	11.1	11.1	11.1
DP1	Auto/Off/Manual	M	M	M	M	M	M
	Current(A)	11.1	11.1	11.1	11.1	11.1	11.1
	Overload - Alarm	11.1	11.1	11.1	11.1	11.1	11.1
	Latching relay control	11.1	11.1	11.1	11.1	11.1	11.1
DP2	Auto/Off/Manual	M	M	M	M	M	M
	Current(A)	11.1	11.1	11.1	11.1	11.1	11.1
	Overload - Alarm	11.1	11.1	11.1	11.1	11.1	11.1
	Latching relay control	11.1	11.1	11.1	11.1	11.1	11.1
SP1	Auto/Off/Manual	M	M	M	M	M	M
	Current(A)	11.1	11.1	11.1	11.1	11.1	11.1
	Overload - Alarm	11.1	11.1	11.1	11.1	11.1	11.1
	Latching relay control	11.1	11.1	11.1	11.1	11.1	11.1
SP2	Auto/Off/Manual	M	M	M	M	M	M
	Current(A)	11.1	11.1	11.1	11.1	11.1	11.1
	Overload - Alarm	11.1	11.1	11.1	11.1	11.1	11.1
	Latching relay control	11.1	11.1	11.1	11.1	11.1	11.1

Description / Day	Mon	Tue	Wed	Thu	Fri	Sat	Sun
SE1	Auto/Off/Manual	M	M	M	M	M	M
	Current(A)	11.1	11.1	11.1	11.1	11.1	11.1
	Overload - Alarm	11.1	11.1	11.1	11.1	11.1	11.1
	Latching relay control	11.1	11.1	11.1	11.1	11.1	11.1
SE2	Auto/Off/Manual	M	M	M	M	M	M
	Current(A)	11.1	11.1	11.1	11.1	11.1	11.1
	Overload - Alarm	11.1	11.1	11.1	11.1	11.1	11.1
	Latching relay control	11.1	11.1	11.1	11.1	11.1	11.1
SE3	Auto/Off/Manual	M	M	M	M	M	M
	Current(A)	11.1	11.1	11.1	11.1	11.1	11.1
	Overload - Alarm	11.1	11.1	11.1	11.1	11.1	11.1
	Latching relay control	11.1	11.1	11.1	11.1	11.1	11.1
SE4	Auto/Off/Manual	M	M	M	M	M	M
	Current(A)	11.1	11.1	11.1	11.1	11.1	11.1
	Overload - Alarm	11.1	11.1	11.1	11.1	11.1	11.1
	Latching relay control	11.1	11.1	11.1	11.1	11.1	11.1
SE5	Auto/Off/Manual	M	M	M	M	M	M
	Current(A)	11.1	11.1	11.1	11.1	11.1	11.1
	Overload - Alarm	11.1	11.1	11.1	11.1	11.1	11.1
	Latching relay control	11.1	11.1	11.1	11.1	11.1	11.1
SE6	Auto/Off/Manual	M	M	M	M	M	M
	Current(A)	11.1	11.1	11.1	11.1	11.1	11.1
	Overload - Alarm	11.1	11.1	11.1	11.1	11.1	11.1
	Latching relay control	11.1	11.1	11.1	11.1	11.1	11.1
SE7	Auto/Off/Manual	M	M	M	M	M	M
	Current(A)	11.1	11.1	11.1	11.1	11.1	11.1
	Overload - Alarm	11.1	11.1	11.1	11.1	11.1	11.1
	Latching relay control	11.1	11.1	11.1	11.1	11.1	11.1
SE8	Auto/Off/Manual	M	M	M	M	M	M
	Current(A)	11.1	11.1	11.1	11.1	11.1	11.1
	Overload - Alarm	11.1	11.1	11.1	11.1	11.1	11.1
	Latching relay control	11.1	11.1	11.1	11.1	11.1	11.1

Date Check >>
Record By >>
Recheck By >>

N=Normal

Remark:

CENTRE POINT BATCHADAMRI
DAILY REPORT

SYSTEM & SAFETY DEPT.

WASTE WATER TREATMENT PLANT

MONTH: 03/1/16
TIME:

Description / Day	Mon	Tue	Wed	Thu	Fri	Sat	Sun
WWP1	Auto/Off/Manual						
	R	M	M	M	M	M	M
	S	M	M	M	M	M	M
	T	M	M	M	M	M	M
WWP2	Auto/Off/Manual						
	R	M	M	M	M	M	M
	S	M	M	M	M	M	M
	T	M	M	M	M	M	M
SLP1	Auto/Off/Manual						
	R	M	M	M	M	M	M
	S	M	M	M	M	M	M
	T	M	M	M	M	M	M
SLP2	Auto/Off/Manual						
	R	M	M	M	M	M	M
	S	M	M	M	M	M	M
	T	M	M	M	M	M	M
DP1	Auto/Off/Manual						
	R	M	M	M	M	M	M
	S	M	M	M	M	M	M
	T	M	M	M	M	M	M
DP2	Auto/Off/Manual						
	R	M	M	M	M	M	M
	S	M	M	M	M	M	M
	T	M	M	M	M	M	M
SP1	Auto/Off/Manual						
	R	M	M	M	M	M	M
	S	M	M	M	M	M	M
	T	M	M	M	M	M	M
SP2	Auto/Off/Manual						
	R	M	M	M	M	M	M
	S	M	M	M	M	M	M
	T	M	M	M	M	M	M

Description / Day	Mon	Tue	Wed	Thu	Fri	Sat	Sun
SE1	Auto/Off/Manual						
	R	M	M	M	M	M	M
	S	M	M	M	M	M	M
	T	M	M	M	M	M	M
SE2	Auto/Off/Manual						
	R	M	M	M	M	M	M
	S	M	M	M	M	M	M
	T	M	M	M	M	M	M
SE3	Auto/Off/Manual						
	R	M	M	M	M	M	M
	S	M	M	M	M	M	M
	T	M	M	M	M	M	M
SE4	Auto/Off/Manual						
	R	M	M	M	M	M	M
	S	M	M	M	M	M	M
	T	M	M	M	M	M	M
SE5	Auto/Off/Manual						
	R	M	M	M	M	M	M
	S	M	M	M	M	M	M
	T	M	M	M	M	M	M
SE6	Auto/Off/Manual						
	R	M	M	M	M	M	M
	S	M	M	M	M	M	M
	T	M	M	M	M	M	M
SE7	Auto/Off/Manual						
	R	M	M	M	M	M	M
	S	M	M	M	M	M	M
	T	M	M	M	M	M	M
SE8	Auto/Off/Manual						
	R	M	M	M	M	M	M
	S	M	M	M	M	M	M
	T	M	M	M	M	M	M

Remark:

Date Check >>

Record By >>

Recheck By >>

CENTRE POINT BATCHADAMRI

DAILY REPORT

SYSTEM & SAFETY DEPT.

WASTE WATER TREATMENT PLANT

MONTH: 30/1/66
TIME:

Description / Day	Mon	Tue	Wed	Thu	Fri	Sat	Sun
WWP1	Auto/Off/Manual	M	M				
	Current(A)	11.1	11.1				
	Timer	11.1	11.1				
	Overload - Alarm	N	N				
	Latching relay control	N	N				
WWP2	Auto/Off/Manual	M	M				
	Current(A)	11.1	11.1				
	Timer	11.1	11.1				
	Overload - Alarm	N	N				
	Latching relay control	N	N				
SLP1	Auto/Off/Manual	A	A				
	Current(A)	3.1	3.1				
	Timer	3.1	3.1				
	Overload - Alarm	N	N				
	Pilot Lamp	N	N				
SLP2	Auto/Off/Manual	A	A				
	Current(A)	3.0	3.0				
	Timer	3.1	3.1				
	Overload - Alarm	N	N				
	Pilot Lamp	N	N				
BP1	Auto/Off/Manual	M	M				
	Current(A)	7.1	7.1				
	Timer	7.1	7.1				
	Overload - Alarm	N	N				
	Latching relay control	N	N				
BP2	Auto/Off/Manual	M	M				
	Current(A)	7.1	7.1				
	Timer	7.1	7.1				
	Overload - Alarm	N	N				
	Latching relay control	N	N				
SP1	Auto/Off/Manual	M	M				
	Current(A)	7.1	7.1				
	Timer	7.1	7.1				
	Overload - Alarm	N	N				
	Latching relay control	N	N				
SP2	Auto/Off/Manual	M	M				
	Current(A)	7.1	7.1				
	Timer	7.1	7.1				
	Overload - Alarm	N	N				
	Latching relay control	N	N				

Description / Day	Mon	Tue	Wed	Thu	Fri	Sat	Sun
SE1	Auto/Off/Manual	A	A				
	Current(A)	6.1	6.1				
	Timer	6.1	6.1				
	Overload - Alarm	N	N				
	Pilot Lamp	N	N				
SE2	Auto/Off/Manual	M	M				
	Current(A)	6.1	6.1				
	Timer	6.1	6.1				
	Overload - Alarm	N	N				
	Pilot Lamp	N	N				
SE3	Auto/Off/Manual	A	A				
	Current(A)	6.1	6.1				
	Timer	6.1	6.1				
	Overload - Alarm	N	N				
	Pilot Lamp	N	N				
SE4	Auto/Off/Manual	M	M				
	Current(A)	6.1	6.1				
	Timer	6.1	6.1				
	Overload - Alarm	N	N				
	Pilot Lamp	N	N				
SE5	Auto/Off/Manual	A	A				
	Current(A)	6.1	6.1				
	Timer	6.1	6.1				
	Overload - Alarm	N	N				
	Pilot Lamp	N	N				
SE6	Auto/Off/Manual	M	M				
	Current(A)	6.1	6.1				
	Timer	6.1	6.1				
	Overload - Alarm	N	N				
	Pilot Lamp	N	N				
SE7	Auto/Off/Manual	A	A				
	Current(A)	11.1	11.1				
	Timer	11.1	11.1				
	Overload - Alarm	N	N				
	Pilot Lamp	N	N				
SE8	Auto/Off/Manual	M	M				
	Current(A)	11.1	11.1				
	Timer	11.1	11.1				
	Overload - Alarm	N	N				
	Pilot Lamp	N	N				
Date Check >>> Record By >>> Reclock By >>>							

N=Normal L=Low F=Fault H=High level

Remark:

CENTRE POINT BATCHADAMRI

DAILY REPORT

SYSTEM & SAFETY DEPT.

WASTE WATERTREATMENT PLANT

MONTH..... 2/66
TIME.....

Description / Day	Mon	Tue	Wed	Thu	Fri	Sat	Sun
WP1	Auto/Off/Manual Current(A) Overload -Alarm Latching relay control Prior Lamp		M 11.1 11.1 11.1 N	N 11.1 11.1 11.1 N	M 11.1 11.1 11.1 N	M 11.1 11.1 11.1 N	M 11.1 11.1 11.1 N
WP2	Auto/Off/Manual Current(A) Overload -Alarm Latching relay control Prior Lamp		M 11.1 11.1 11.1 N	N 11.1 11.1 11.1 N	M 11.1 11.1 11.1 N	M 11.1 11.1 11.1 N	M 11.1 11.1 11.1 N
SLP1	Auto/Off/Manual Current(A) Overload -Alarm Latching relay control Prior Lamp		M 11.1 11.1 11.1 N	N 11.1 11.1 11.1 N	M 11.1 11.1 11.1 N	M 11.1 11.1 11.1 N	M 11.1 11.1 11.1 N
SLP2	Auto/Off/Manual Current(A) Overload -Alarm Latching relay control Prior Lamp		M 11.1 11.1 11.1 N	N 11.1 11.1 11.1 N	M 11.1 11.1 11.1 N	M 11.1 11.1 11.1 N	M 11.1 11.1 11.1 N
DP1	Auto/Off/Manual Current(A) Overload -Alarm Latching relay control Prior Lamp		M 11.1 11.1 11.1 N	N 11.1 11.1 11.1 N	M 11.1 11.1 11.1 N	M 11.1 11.1 11.1 N	M 11.1 11.1 11.1 N
DP2	Auto/Off/Manual Current(A) Overload -Alarm Latching relay control Prior Lamp		M 11.1 11.1 11.1 N	N 11.1 11.1 11.1 N	M 11.1 11.1 11.1 N	M 11.1 11.1 11.1 N	M 11.1 11.1 11.1 N
SP1	Auto/Off/Manual Current(A) Overload -Alarm Latching relay control Prior Lamp		M 11.1 11.1 11.1 N	N 11.1 11.1 11.1 N	M 11.1 11.1 11.1 N	M 11.1 11.1 11.1 N	M 11.1 11.1 11.1 N
SP2	Auto/Off/Manual Current(A) Overload -Alarm Latching relay control Prior Lamp		M 11.1 11.1 11.1 N	N 11.1 11.1 11.1 N	M 11.1 11.1 11.1 N	M 11.1 11.1 11.1 N	M 11.1 11.1 11.1 N

Description / Day	Mon	Tue	Wed	Thu	Fri	Sat	Sun
SE1	Auto/Off/Manual R S T Timer Overload -Alarm Prior Lamp		A 6.1 6.1 6.1 N N N	A 6.1 6.1 6.1 2.2 2.2 2.2	A 6.1 6.1 6.1 2.2 2.2 2.2	A 6.1 6.1 6.1 N N N	A 6.1 6.1 6.1 2.2 2.2 2.2
SE2	Auto/Off/Manual R S T Timer Overload -Alarm Prior Lamp		M 6.1 6.1 6.1 N N N	E 6.1 6.1 6.1 2.2 2.2 2.2	E 6.1 6.1 6.1 2.2 2.2 2.2	E 6.1 6.1 6.1 2.2 2.2 2.2	E 6.1 6.1 6.1 2.2 2.2 2.2
SE3	Auto/Off/Manual R S T Timer Overload -Alarm Prior Lamp		A 6.1 6.1 6.1 N N N	A 6.1 6.1 6.1 2.2 2.2 2.2	A 6.1 6.1 6.1 2.2 2.2 2.2	A 6.1 6.1 6.1 2.2 2.2 2.2	A 6.1 6.1 6.1 2.2 2.2 2.2
SE4	Auto/Off/Manual R S T Timer Overload -Alarm Prior Lamp		M 6.1 6.1 6.1 N N N	M 6.1 6.1 6.1 2.2 2.2 2.2	M 6.1 6.1 6.1 2.2 2.2 2.2	M 6.1 6.1 6.1 2.2 2.2 2.2	M 6.1 6.1 6.1 2.2 2.2 2.2
SE5	Auto/Off/Manual R S T Timer Overload -Alarm Prior Lamp		M 6.1 6.1 6.1 N N N	M 6.1 6.1 6.1 2.2 2.2 2.2	M 6.1 6.1 6.1 2.2 2.2 2.2	M 6.1 6.1 6.1 2.2 2.2 2.2	M 6.1 6.1 6.1 2.2 2.2 2.2
SE6	Auto/Off/Manual R S T Timer Overload -Alarm Prior Lamp		A 6.1 6.1 6.1 N N N	A 6.1 6.1 6.1 2.2 2.2 2.2	A 6.1 6.1 6.1 2.2 2.2 2.2	A 6.1 6.1 6.1 2.2 2.2 2.2	A 6.1 6.1 6.1 2.2 2.2 2.2
SE7	Auto/Off/Manual R S T Timer Overload -Alarm Prior Lamp		A 6.1 6.1 6.1 N N N	A 6.1 6.1 6.1 2.2 2.2 2.2	A 6.1 6.1 6.1 2.2 2.2 2.2	A 6.1 6.1 6.1 2.2 2.2 2.2	A 6.1 6.1 6.1 2.2 2.2 2.2
SE8	Auto/Off/Manual R S T Timer Overload -Alarm Prior Lamp		OFF 6.1 6.1 6.1 N N N	OFF 6.1 6.1 6.1 2.2 2.2 2.2	OFF 6.1 6.1 6.1 2.2 2.2 2.2	OFF 6.1 6.1 6.1 2.2 2.2 2.2	OFF 6.1 6.1 6.1 2.2 2.2 2.2
Date Check >>> Record By >>> Recheck By >>>							

Remark.....

CENTRE POINT RATCHADAMRI

DAILY REPORT

SYSTEM & SAFETY DEPT.

WASTE WATER TREATMENT PLANT

MONTH: 2/16

TIME:

WASTE WATER RECOVERY PLANT									
WWP1	Description / Day		Mon	Tue	Wed	Thu	Fri	Sat	Sun
	Auto/Off/Manual								
	Current(A)	R	11.1	11.1	11.1	11.1	11.1	11.1	11.1
		S	11.2	11.2	11.2	11.2	11.2	11.2	11.2
		T	11.1	11.1	11.1	11.1	11.1	11.1	11.1
	Overload /Alarm		11.1	11.1	11.1	11.1	11.1	11.1	11.1
	Latching relay control		11.1	11.1	11.1	11.1	11.1	11.1	11.1
	Pilot Lamp		11.1	11.1	11.1	11.1	11.1	11.1	11.1
	Auto/Off/Manual								
	Current(A)	R	11.1	11.1	11.1	11.1	11.1	11.1	11.1
		S	11.2	11.2	11.2	11.2	11.2	11.2	11.2
		T	11.1	11.1	11.1	11.1	11.1	11.1	11.1
	Overload /Alarm		11.1	11.1	11.1	11.1	11.1	11.1	11.1
	Latching relay control		11.1	11.1	11.1	11.1	11.1	11.1	11.1
	Pilot Lamp		11.1	11.1	11.1	11.1	11.1	11.1	11.1
	Auto/Off/Manual								
	Current(A)	R	11.1	11.1	11.1	11.1	11.1	11.1	11.1
		S	11.2	11.2	11.2	11.2	11.2	11.2	11.2
		T	11.1	11.1	11.1	11.1	11.1	11.1	11.1
	Overload /Alarm		11.1	11.1	11.1	11.1	11.1	11.1	11.1
	Latching relay control		11.1	11.1	11.1	11.1	11.1	11.1	11.1
	Pilot Lamp		11.1	11.1	11.1	11.1	11.1	11.1	11.1
	Auto/Off/Manual								
	Current(A)	R	11.1	11.1	11.1	11.1	11.1	11.1	11.1
		S	11.2	11.2	11.2	11.2	11.2	11.2	11.2
		T	11.1	11.1	11.1	11.1	11.1	11.1	11.1
	Overload /Alarm		11.1	11.1	11.1	11.1	11.1	11.1	11.1
	Latching relay control		11.1	11.1	11.1	11.1	11.1	11.1	11.1
	Pilot Lamp		11.1	11.1	11.1	11.1	11.1	11.1	11.1
	Auto/Off/Manual								
	Current(A)	R	11.1	11.1	11.1	11.1	11.1	11.1	11.1
		S	11.2	11.2	11.2	11.2	11.2	11.2	11.2
		T	11.1	11.1	11.1	11.1	11.1	11.1	11.1
	Overload /Alarm		11.1	11.1	11.1	11.1	11.1	11.1	11.1
	Latching relay control		11.1	11.1	11.1	11.1	11.1	11.1	11.1
	Pilot Lamp		11.1	11.1	11.1	11.1	11.1	11.1	11.1
	Auto/Off/Manual								
	Current(A)	R	11.1	11.1	11.1	11.1	11.1	11.1	11.1
		S	11.2	11.2	11.2	11.2	11.2	11.2	11.2
		T	11.1	11.1	11.1	11.1	11.1	11.1	11.1
	Overload /Alarm		11.1	11.1	11.1	11.1	11.1	11.1	11.1
	Latching relay control		11.1	11.1	11.1	11.1	11.1	11.1	11.1
	Pilot Lamp		11.1	11.1	11.1	11.1	11.1	11.1	11.1
	Auto/Off/Manual								
	Current(A)	R	11.1	11.1	11.1	11.1	11.1	11.1	11.1
		S	11.2	11.2	11.2	11.2	11.2	11.2	11.2
		T	11.1	11.1	11.1	11.1	11.1	11.1	11.1
	Overload /Alarm		11.1	11.1	11.1	11.1	11.1	11.1	11.1
	Latching relay control		11.1	11.1	11.1	11.1	11.1	11.1	11.1
	Pilot Lamp		11.1	11.1	11.1	11.1	11.1	11.1	11.1
	Auto/Off/Manual								
	Current(A)	R	11.1	11.1	11.1	11.1	11.1	11.1	11.1
		S	11.2	11.2	11.2	11.2	11.2	11.2	11.2
		T	11.1	11.1	11.1	11.1	11.1	11.1	11.1
	Overload /Alarm		11.1	11.1	11.1	11.1	11.1	11.1	11.1
	Latching relay control		11.1	11.1	11.1	11.1	11.1	11.1	11.1
	Pilot Lamp		11.1	11.1	11.1	11.1	11.1	11.1	11.1

Description / Day	Mon	Tue	Wed	Thu	Fri	Sat	Sun
SE1	Auto/Off/Manual						
	R	6.1	6.1	6.1	6.1	6.1	6.1
	S	6.2	6.1	6.1	6.0	6.0	6.0
	T	6.1	6.2	6.1	6.1	6.0	6.1
	Timer						
	Overload -Alarm	6.1	6.1	6.1	6.1	6.1	6.1
SE2	Auto/Off/Manual						
	R	6.1	6.1	6.1	6.1	6.1	6.1
	S	6.1	6.6	6.1	6.1	6.0	6.6
	T	6.1	6.1	6.1	6.0	6.1	6.1
	Timer						
	Overload -Alarm	6.1	6.1	6.1	6.1	6.1	6.1
SE3	Auto/Off/Manual						
	R	6.1	6.1	6.1	6.1	6.1	6.1
	S	6.0	6.1	6.1	6.1	6.0	6.1
	T	6.1	6.1	6.1	6.0	6.1	6.1
	Timer						
	Overload -Alarm	6.1	6.1	6.1	6.1	6.1	6.1
SE4	Auto/Off/Manual						
	R	6.1	6.1	6.1	6.1	6.1	6.1
	S	6.0	6.1	6.0	6.0	6.0	6.0
	T	6.1	6.1	6.1	6.1	6.1	6.1
	Timer						
	Overload -Alarm	6.1	6.1	6.1	6.1	6.1	6.1
SE5	Auto/Off/Manual						
	R	6.1	6.1	6.1	6.1	6.1	6.1
	S	6.0	6.1	6.1	6.1	6.0	6.0
	T	6.1	6.1	6.1	6.1	6.1	6.1
	Timer						
	Overload -Alarm	6.1	6.1	6.1	6.1	6.1	6.1
SE6	Auto/Off/Manual						
	R	6.1	6.1	6.1	6.1	6.1	6.1
	S	6.0	6.1	6.1	6.1	6.0	6.0
	T	6.1	6.1	6.1	6.1	6.1	6.1
	Timer						
	Overload -Alarm	6.1	6.1	6.1	6.1	6.1	6.1
SE7	Auto/Off/Manual						
	R	6.1	6.1	6.1	6.1	6.1	6.1
	S	6.0	6.1	6.1	6.1	6.0	6.0
	T	6.1	6.1	6.1	6.1	6.1	6.1
	Timer						
	Overload -Alarm	6.1	6.1	6.1	6.1	6.1	6.1
SE8	Auto/Off/Manual						
	R	6.1	6.1	6.1	6.1	6.1	6.1
	S	6.0	6.1	6.1	6.1	6.0	6.0
	T	6.1	6.1	6.1	6.1	6.1	6.1
	Timer						
	Overload -Alarm	6.1	6.1	6.1	6.1	6.1	6.1
Date Check >> Record By >> Recheck By >>							

Date Check >>

Record By >>

Recheck By >>

N-Normal

Remark:

CENTRE POINT RATCHADAMRI

DAILY REPORT

SYSTEM & SAFETY DEPT.

WASTE WATERTREATMENT PLANT

MONTH: 2/16
TIME:

WVP1	Description / Day		Mon	Tue	Wed	Thu	Fri	Sat	Sun	
	Auto/Off/Manual		W	W	W	W	W	M	M	
	Current(A)	R	11.2	11.1	11.1	11.1	11.1	11.1	11.1	
		S	11.2	11.1	11.1	11.0	11.0	11.0		
	Overload -Alarm	T	11.1	11.1	11.0	11.1	11.1	11.0	11.1	
		Latching relay control		W	W	W	W	N	N	N
		PIB3 Lamp		W	W	W	W	N	N	N
WVP2	Auto/Off/Manual		W	W	W	W	M	M	M	
	Current(A)	R	1.1	1.0	1.1	1.1	1.0	1.0	1.0	
		S	1.0	1.0	1.1	1.0	1.1	1.1	1.1	
	Overload -Alarm	T	1.1	1.1	1.0	1.0	1.1	1.0	1.0	
		Latching relay control		W	W	W	W	N	N	N
PIB3 Lamp		W	W	W	W	N	N	N		
SLP1	Auto/Off/Manual		A	A	A	A	A	A	A	
	Current(A)	R	3.1	3.1	3.6	3.1	3.1	3.1	3.1	
		S	3.0	3.0	3.1	3.0	3.0	3.0	3.0	
	Overload -Alarm	T	3.1	3.1	3.1	3.1	3.0	3.1	3.1	
		Latching relay control		W	W	W	N	N	N	N
PIB3 Lamp		W	W	W	N	N	N	N		
SLP2	Auto/Off/Manual		A	A	A	A	A	A	A	
	Current(A)	R	3.0	3.1	3.1	3.1	3.1	3.1	3.1	
		S	3.1	3.0	3.0	3.0	3.0	3.0	3.0	
	Overload -Alarm	T	3.1	3.1	3.1	3.1	3.1	3.1	3.1	
		Latching relay control		W	W	W	N	N	N	N
PIB3 Lamp		W	W	W	N	N	N	N		
DP1	Auto/Off/Manual		W	W	W	W	M	M	M	
	Current(A)	R	3.1	3.1	3.1	3.0	3.0	3.0	3.0	
		S	3.0	3.1	3.0	3.1	3.1	3.1	3.1	
	Overload -Alarm	T	3.1	3.0	3.0	3.1	3.0	3.1	3.1	
		Latching relay control		W	W	W	N	N	N	N
PIB3 Lamp		W	W	W	N	N	N	N		
DP2	Auto/Off/Manual		W	W	W	W	M	M	M	
	Current(A)	R	3.1	3.1	3.1	3.1	3.1	3.1	3.1	
		S	3.1	3.1	3.1	3.1	3.1	3.1	3.1	
	Overload -Alarm	T	3.1	3.1	3.1	3.0	3.1	3.1	3.1	
		Latching relay control		W	W	W	N	N	N	N
PIB3 Lamp		W	W	W	N	N	N	N		
SP1	Auto/Off/Manual		W	W	W	W	M	M	M	
	Current(A)	R	1.1	1.1	1.0	1.1	1.0	1.1	1.1	
		S	1.1	1.0	1.1	1.0	1.0	1.1	1.1	
	Overload -Alarm	T	1.1	1.1	1.1	1.1	1.1	1.1	1.1	
		Latching relay control		W	W	W	N	N	N	N
PIB3 Lamp		W	W	W	N	N	N	N		
SP2	Auto/Off/Manual		W	W	W	W	M	M	M	
	Current(A)	R	3.1	3.1	3.1	3.1	3.1	3.1	3.1	
		S	3.1	3.0	3.0	3.0	3.1	3.1	3.1	
	Overload -Alarm	T	3.0	3.1	3.1	3.1	3.1	3.1	3.1	
		Latching relay control		W	W	W	N	N	N	N
PIB3 Lamp		W	W	W	N	N	N	N		

SE1	Description / Day	Mon	Tue	Wed	Thu	Fri	Sat	Sun
		Auto/Off/Manual						
	Current(A)	R	L	L	L	L	L	L
		S	L	L	L	L	L	L
		T	L	L	L	L	L	L
	Timer	L	L	L	L	L	L	L
	Overload -Alarm	L	L	L	L	L	L	L
SE2	Post Lamp	L	L	L	L	L	L	L
	Auto/Off/Manual							
	Current(A)	R	L	L	L	L	L	L
		S	L	L	L	L	L	L
		T	L	L	L	L	L	L
SE3	Timer	L	L	L	L	L	L	L
	Overload -Alarm	L	L	L	L	L	L	L
	Post Lamp	L	L	L	L	L	L	L
	Auto/Off/Manual							
	Current(A)	R	L	L	L	L	L	L
SE4		S	L	L	L	L	L	L
		T	L	L	L	L	L	L
	Timer	L	L	L	L	L	L	L
	Overload -Alarm	L	L	L	L	L	L	L
	Post Lamp	L	L	L	L	L	L	L
SE5	Auto/Off/Manual							
	Current(A)	R	L	L	L	L	L	L
		S	L	L	L	L	L	L
		T	L	L	L	L	L	L
	Timer	L	L	L	L	L	L	L
SE6	Overload -Alarm	L	L	L	L	L	L	L
	Post Lamp	L	L	L	L	L	L	L
	Auto/Off/Manual							
	Current(A)	R	L	L	L	L	L	L
		S	L	L	L	L	L	L
SE7		T	L	L	L	L	L	L
	Timer	L	L	L	L	L	L	L
	Overload -Alarm	L	L	L	L	L	L	L
	Post Lamp	L	L	L	L	L	L	L
	Auto/Off/Manual							
SE8	Current(A)	R	L	L	L	L	L	L
		S	L	L	L	L	L	L
		T	L	L	L	L	L	L
	Timer	L	L	L	L	L	L	L
	Overload -Alarm	L	L	L	L	L	L	L
		Post Lamp						
		Auto/Off/Manual						
		R						
		S						
		T						
		L						
		L						
		L						
		L						
		L						
		L						
		L						
		L						
		L						
		L						
		L						
		L						
		L						
		L						
		L						
		L						
		L						
		L						
		L						
		L						
		L						
		L						
		L						
		L						
		L						
		L						
		L						
		L						
		L						
		L						
		L						
		L						
		L						
		L						
		L						
		L						
		L						
		L						
		L						
		L						
		L						
		L						
		L						
		L						
		L						
		L						
		L						
		L						
		L						
		L						
		L						
		L						
		L						
		L						
		L						
		L						
		L						
		L						
		L						
		L						
		L						
		L						
		L						
		L						
		L						
		L						
		L						
		L						
		L						
		L						
		L						
		L						
		L						
		L						
		L						
		L						
		L						
		L						
		L						
		L						
		L						
		L						
		L						
		L						
		L						
		L						
		L						
		L						
		L						
		L						
		L						
		L						
		L						
		L						
		L						
		L						
		L						
		L						
		L						
		L						
		L						
		L						
		L						
		L						
		L						
		L						
		L						
		L						
		L						
		L						
		L						
		L						
		L						
		L						
		L						
		L						
		L						
		L						
		L						
		L						
		L						
		L						
		L						
		L						
		L						
		L						
		L						
		L						
		L						
		L						
		L						
		L						
		L						
		L						
		L						
		L						
		L						
		L						
		L						
		L						
		L						
		L						
		L						
		L						
		L						
		L						
		L						
		L						
		L						
		L						
		L						
		L						
		L						
		L						
		L						

N=Normal

Remark:

CENTRE POINT RATCHADAMRI
DAILY REPORT

SYSTEM & SAFETY DEPT.
WASTE WATER TREATMENT PLANT
MONTH: 01/06
TIME:

Description / Day	Mon	Tue	Wed	Thu	Fri	Sat	Sun
WP1	Auto/Off/Manual	M	M	M	M	M	M
	Current(A)	4.0	4.0	4.0	4.0	4.0	4.0
	Timer	1.0	1.0	1.0	1.0	1.0	1.0
	Overload - Alarm	N	N	N	N	N	N
	Pilot Lamp	N	N	N	N	N	N
WP2	Auto/Off/Manual	M	M	M	M	M	M
	Current(A)	1.0	1.0	1.0	1.0	1.0	1.0
	Timer	1.0	1.0	1.0	1.0	1.0	1.0
	Overload - Alarm	N	N	N	N	N	N
	Pilot Lamp	N	N	N	N	N	N
SLP1	Auto/Off/Manual	A	A	A	A	A	A
	Current(A)	3.1	3.1	3.1	3.1	3.1	3.1
	Timer	3.1	3.1	3.1	3.1	3.1	3.1
	Overload - Alarm	N	N	N	N	N	N
	Pilot Lamp	N	N	N	N	N	N
SLP2	Auto/Off/Manual	M	M	M	M	M	M
	Current(A)	3.0	3.0	3.0	3.0	3.0	3.0
	Timer	3.0	3.0	3.0	3.0	3.0	3.0
	Overload - Alarm	N	N	N	N	N	N
	Pilot Lamp	N	N	N	N	N	N
DPI	Auto/Off/Manual	M	M	M	M	M	M
	Current(A)	2.0	2.0	2.0	2.0	2.0	2.0
	Timer	2.0	2.0	2.0	2.0	2.0	2.0
	Overload - Alarm	N	N	N	N	N	N
	Pilot Lamp	N	N	N	N	N	N
DPI2	Auto/Off/Manual	M	M	M	M	M	M
	Current(A)	2.0	2.0	2.0	2.0	2.0	2.0
	Timer	2.0	2.0	2.0	2.0	2.0	2.0
	Overload - Alarm	N	N	N	N	N	N
	Pilot Lamp	N	N	N	N	N	N
SPI	Auto/Off/Manual	M	M	M	M	M	M
	Current(A)	2.0	2.0	2.0	2.0	2.0	2.0
	Timer	2.0	2.0	2.0	2.0	2.0	2.0
	Overload - Alarm	N	N	N	N	N	N
	Pilot Lamp	N	N	N	N	N	N
SP2	Auto/Off/Manual	M	M	M	M	M	M
	Current(A)	2.0	2.0	2.0	2.0	2.0	2.0
	Timer	2.0	2.0	2.0	2.0	2.0	2.0
	Overload - Alarm	N	N	N	N	N	N
	Pilot Lamp	N	N	N	N	N	N

Description / Day	Mon	Tue	Wed	Thu	Fri	Sat	Sun
SE1	Auto/Off/Manual	A	A	A	A	A	A
	Current(A)	6.0	6.0	6.0	6.0	6.0	6.0
	Timer	6.0	6.0	6.0	6.0	6.0	6.0
	Overload - Alarm	N	N	N	N	N	N
	Pilot Lamp	N	N	N	N	N	N
SE2	Auto/Off/Manual	M	M	M	M	M	M
	Current(A)	6.0	6.0	6.0	6.0	6.0	6.0
	Timer	6.0	6.0	6.0	6.0	6.0	6.0
	Overload - Alarm	N	N	N	N	N	N
	Pilot Lamp	N	N	N	N	N	N
SE3	Auto/Off/Manual	A	A	A	A	A	A
	Current(A)	6.0	6.0	6.0	6.0	6.0	6.0
	Timer	6.0	6.0	6.0	6.0	6.0	6.0
	Overload - Alarm	N	N	N	N	N	N
	Pilot Lamp	N	N	N	N	N	N
SE4	Auto/Off/Manual	M	M	M	M	M	M
	Current(A)	6.0	6.0	6.0	6.0	6.0	6.0
	Timer	6.0	6.0	6.0	6.0	6.0	6.0
	Overload - Alarm	N	N	N	N	N	N
	Pilot Lamp	N	N	N	N	N	N
SE5	Auto/Off/Manual	A	A	A	A	A	A
	Current(A)	6.0	6.0	6.0	6.0	6.0	6.0
	Timer	6.0	6.0	6.0	6.0	6.0	6.0
	Overload - Alarm	N	N	N	N	N	N
	Pilot Lamp	N	N	N	N	N	N
SE6	Auto/Off/Manual	A	A	A	A	A	A
	Current(A)	6.0	6.0	6.0	6.0	6.0	6.0
	Timer	6.0	6.0	6.0	6.0	6.0	6.0
	Overload - Alarm	N	N	N	N	N	N
	Pilot Lamp	N	N	N	N	N	N
SE7	Auto/Off/Manual	A	A	A	A	A	A
	Current(A)	6.0	6.0	6.0	6.0	6.0	6.0
	Timer	6.0	6.0	6.0	6.0	6.0	6.0
	Overload - Alarm	N	N	N	N	N	N
	Pilot Lamp	N	N	N	N	N	N
SE8	Auto/Off/Manual	A	A	A	A	A	A
	Current(A)	6.0	6.0	6.0	6.0	6.0	6.0
	Timer	6.0	6.0	6.0	6.0	6.0	6.0
	Overload - Alarm	N	N	N	N	N	N
	Pilot Lamp	N	N	N	N	N	N
Date Check >>> Record By >>> Recheck By >>>							

Remark:

N-Norma

CENTRE POINT BATCHADAMRI

DAILY REPORT

SYSTEM & SAFETY DEPT.

WASTE WATERTREATMENT PLANT

MONTH.....2116

TIME.....

Description / Day	Mon	Tue	Wed	Thu	Fri	Sat	Sun
WWP1	Auto/Off/Manual	R	11.1				
	Current(A)	S	11.2				
	Timer	T	11.1				
	Overload -Alarm						
	Latching relay control						
WWP2	Auto/Off/Manual	R	11.1				
	Current(A)	S	11.2				
	Timer	T	11.1				
	Overload -Alarm						
	Latching relay control						
SLP1	Auto/Off/Manual	R	11.1				
	Current(A)	S	11.2				
	Timer	T	11.1				
	Overload -Alarm						
	Latching relay control						
SLP2	Auto/Off/Manual	R	11.1				
	Current(A)	S	11.2				
	Timer	T	11.1				
	Overload -Alarm						
	Latching relay control						
DP1	Auto/Off/Manual	R	11.1				
	Current(A)	S	11.2				
	Timer	T	11.1				
	Overload -Alarm						
	Latching relay control						
DP2	Auto/Off/Manual	R	11.1				
	Current(A)	S	11.2				
	Timer	T	11.1				
	Overload -Alarm						
	Latching relay control						
SP1	Auto/Off/Manual	R	11.1				
	Current(A)	S	11.2				
	Timer	T	11.1				
	Overload -Alarm						
	Latching relay control						
SP2	Auto/Off/Manual	R	11.1				
	Current(A)	S	11.2				
	Timer	T	11.1				
	Overload -Alarm						
	Latching relay control						

Description / Day	Mon	Tue	Wed	Thu	Fri	Sat	Sun
SE1	Auto/Off/Manual	R	11.1				
	Current(A)	S	11.2				
	Timer	T	11.1				
	Overload -Alarm						
	Latching relay control						
SE2	Auto/Off/Manual	R	11.1				
	Current(A)	S	11.2				
	Timer	T	11.1				
	Overload -Alarm						
	Latching relay control						
SE3	Auto/Off/Manual	R	11.1				
	Current(A)	S	11.2				
	Timer	T	11.1				
	Overload -Alarm						
	Latching relay control						
SE4	Auto/Off/Manual	R	11.1				
	Current(A)	S	11.2				
	Timer	T	11.1				
	Overload -Alarm						
	Latching relay control						
SE5	Auto/Off/Manual	R	11.1				
	Current(A)	S	11.2				
	Timer	T	11.1				
	Overload -Alarm						
	Latching relay control						
SE6	Auto/Off/Manual	R	11.1				
	Current(A)	S	11.2				
	Timer	T	11.1				
	Overload -Alarm						
	Latching relay control						
SE7	Auto/Off/Manual	R	11.1				
	Current(A)	S	11.2				
	Timer	T	11.1				
	Overload -Alarm						
	Latching relay control						
SE8	Auto/Off/Manual	R	11.1				
	Current(A)	S	11.2				
	Timer	T	11.1				
	Overload -Alarm						
	Latching relay control						
Date Check >>> Record By >>> Recheck By >>>							

N=No

L=Low H=High level

Remark.....

CENTRE POINT RATCHADAMRI
DAILY REPORT

SYSTEM & SAFETY DEPT.
WASTE WATER TREATMENT PLANT

MONTH: 3/16
TIME:

Description / Day	Mon	Tue	Wed	Thu	Fri	Sat	Sun
WWP1	Auto/Off/Manual		M	M	M	M	M
	Current(A)		11.1	10.4	11.0	11.0	11.1
	Overload - Alarm		11.0	11.0	11.1	11.1	11.1
	Latching relay control		11.1	11.1	11.1	11.1	11.1
	Pilot Lamp		N	N	N	N	N
WWP2	Auto/Off/Manual		M	M	M	M	M
	Current(A)		11.1	11.1	11.0	11.0	11.0
	Overload - Alarm		11.0	11.0	11.1	11.1	11.0
	Latching relay control		11.1	11.1	11.0	11.0	11.0
	Pilot Lamp		N	N	N	N	N
SLP1	Auto/Off/Manual		M	M	M	M	M
	Current(A)		11.1	11.1	11.0	11.0	11.0
	Overload - Alarm		11.0	11.0	11.1	11.1	11.0
	Latching relay control		11.1	11.1	11.0	11.0	11.0
	Pilot Lamp		N	N	N	N	N
SLP2	Auto/Off/Manual		M	M	M	M	M
	Current(A)		11.1	11.1	11.0	11.0	11.0
	Overload - Alarm		11.0	11.0	11.1	11.1	11.0
	Latching relay control		11.1	11.1	11.0	11.0	11.0
	Pilot Lamp		N	N	N	N	N
DPI	Auto/Off/Manual		M	M	M	M	M
	Current(A)		11.1	11.1	11.0	11.0	11.0
	Overload - Alarm		11.0	11.0	11.1	11.1	11.0
	Latching relay control		11.1	11.1	11.0	11.0	11.0
	Pilot Lamp		N	N	N	N	N
DP2	Auto/Off/Manual		M	M	M	M	M
	Current(A)		11.1	11.1	11.0	11.0	11.0
	Overload - Alarm		11.0	11.0	11.1	11.1	11.0
	Latching relay control		11.1	11.1	11.0	11.0	11.0
	Pilot Lamp		N	N	N	N	N
SP1	Auto/Off/Manual		M	M	M	M	M
	Current(A)		11.1	11.1	11.0	11.0	11.0
	Overload - Alarm		11.0	11.0	11.1	11.1	11.0
	Latching relay control		11.1	11.1	11.0	11.0	11.0
	Pilot Lamp		N	N	N	N	N
SP2	Auto/Off/Manual		M	M	M	M	M
	Current(A)		11.1	11.1	11.0	11.0	11.0
	Overload - Alarm		11.0	11.0	11.1	11.1	11.0
	Latching relay control		11.1	11.1	11.0	11.0	11.0
	Pilot Lamp		N	N	N	N	N

Description / Day	Mon	Tue	Wed	Thu	Fri	Sat	Sun
SE1	Auto/Off/Manual		A	M	M	M	M
	Current(A)		11.1	11.1	11.0	11.0	11.0
	Overload - Alarm		11.0	11.0	11.1	11.1	11.0
	Latching relay control		11.1	11.1	11.0	11.0	11.0
	Pilot Lamp		N	N	N	N	N
SE2	Auto/Off/Manual		M	M	M	M	M
	Current(A)		11.1	11.1	11.0	11.0	11.0
	Overload - Alarm		11.0	11.0	11.1	11.1	11.0
	Latching relay control		11.1	11.1	11.0	11.0	11.0
	Pilot Lamp		N	N	N	N	N
SE3	Auto/Off/Manual		M	M	M	M	M
	Current(A)		11.1	11.1	11.0	11.0	11.0
	Overload - Alarm		11.0	11.0	11.1	11.1	11.0
	Latching relay control		11.1	11.1	11.0	11.0	11.0
	Pilot Lamp		N	N	N	N	N
SE4	Auto/Off/Manual		M	M	M	M	M
	Current(A)		11.1	11.1	11.0	11.0	11.0
	Overload - Alarm		11.0	11.0	11.1	11.1	11.0
	Latching relay control		11.1	11.1	11.0	11.0	11.0
	Pilot Lamp		N	N	N	N	N
SE5	Auto/Off/Manual		M	M	M	M	M
	Current(A)		11.1	11.1	11.0	11.0	11.0
	Overload - Alarm		11.0	11.0	11.1	11.1	11.0
	Latching relay control		11.1	11.1	11.0	11.0	11.0
	Pilot Lamp		N	N	N	N	N
SE6	Auto/Off/Manual		M	M	M	M	M
	Current(A)		11.1	11.1	11.0	11.0	11.0
	Overload - Alarm		11.0	11.0	11.1	11.1	11.0
	Latching relay control		11.1	11.1	11.0	11.0	11.0
	Pilot Lamp		N	N	N	N	N
SE7	Auto/Off/Manual		M	M	M	M	M
	Current(A)		11.1	11.1	11.0	11.0	11.0
	Overload - Alarm		11.0	11.0	11.1	11.1	11.0
	Latching relay control		11.1	11.1	11.0	11.0	11.0
	Pilot Lamp		N	N	N	N	N
SE8	Auto/Off/Manual		M	M	M	M	M
	Current(A)		11.1	11.1	11.0	11.0	11.0
	Overload - Alarm		11.0	11.0	11.1	11.1	11.0
	Latching relay control		11.1	11.1	11.0	11.0	11.0
	Pilot Lamp		N	N	N	N	N

Remark: N=Normal UN=Unnormal R=

CENTRE POINT RATCHADAMRI
DAILY REPORT

SYSTEM & SAFETY DEPT.

WASTE WATER TREATMENT PLANT

MONTH: 3/16
TIME:

	Description / Day	Mon	Tue	Wed	Thu	Fri	Sat	Sun
WWP1	Auto/Off/Manual	R	R	R	R	R	R	R
	Current(A)	11.0	11.0	11.1	11.1	11.1	11.1	11.1
	Timer	11.1	11.0	11.1	11.1	11.1	11.1	11.1
	Overload - Alarm	N	N	N	N	N	N	N
	Latching relay control	N	N	N	N	N	N	N
WWP2	Auto/Off/Manual	R	R	R	R	R	R	R
	Current(A)	11.1	11.1	11.1	11.1	11.1	11.1	11.1
	Timer	11.1	11.1	11.1	11.1	11.1	11.1	11.1
	Overload - Alarm	N	N	N	N	N	N	N
	Latching relay control	N	N	N	N	N	N	N
SLP1	Auto/Off/Manual	R	R	R	R	R	R	R
	Current(A)	5.0	5.0	5.0	5.0	5.0	5.0	5.0
	Timer	5.0	5.0	5.0	5.0	5.0	5.0	5.0
	Overload - Alarm	N	N	N	N	N	N	N
	Latching relay control	N	N	N	N	N	N	N
SLP2	Auto/Off/Manual	R	R	R	R	R	R	R
	Current(A)	5.1	5.1	5.1	5.1	5.1	5.1	5.1
	Timer	5.1	5.1	5.1	5.1	5.1	5.1	5.1
	Overload - Alarm	N	N	N	N	N	N	N
	Latching relay control	N	N	N	N	N	N	N
DPI	Auto/Off/Manual	R	R	R	R	R	R	R
	Current(A)	2.1	2.1	2.1	2.1	2.1	2.1	2.1
	Timer	2.1	2.1	2.1	2.1	2.1	2.1	2.1
	Overload - Alarm	N	N	N	N	N	N	N
	Latching relay control	N	N	N	N	N	N	N
DP2	Auto/Off/Manual	R	R	R	R	R	R	R
	Current(A)	2.1	2.1	2.1	2.1	2.1	2.1	2.1
	Timer	2.1	2.1	2.1	2.1	2.1	2.1	2.1
	Overload - Alarm	N	N	N	N	N	N	N
	Latching relay control	N	N	N	N	N	N	N
SP1	Auto/Off/Manual	R	R	R	R	R	R	R
	Current(A)	2.1	2.1	2.1	2.1	2.1	2.1	2.1
	Timer	2.1	2.1	2.1	2.1	2.1	2.1	2.1
	Overload - Alarm	N	N	N	N	N	N	N
	Latching relay control	N	N	N	N	N	N	N
SP2	Auto/Off/Manual	R	R	R	R	R	R	R
	Current(A)	2.1	2.1	2.1	2.1	2.1	2.1	2.1
	Timer	2.1	2.1	2.1	2.1	2.1	2.1	2.1
	Overload - Alarm	N	N	N	N	N	N	N
	Latching relay control	N	N	N	N	N	N	N

	Description / Day	Mon	Tue	Wed	Thu	Fri	Sat	Sun
SE1	Auto/Off/Manual	R	R	R	R	R	R	R
	Current(A)	6.1	6.1	6.1	6.1	6.1	6.1	6.1
	Timer	6.1	6.1	6.1	6.1	6.1	6.1	6.1
	Overload - Alarm	N	N	N	N	N	N	N
	Pilot Lamp	N	N	N	N	N	N	N
SE2	Auto/Off/Manual	R	R	R	R	R	R	R
	Current(A)	6.1	6.1	6.1	6.1	6.1	6.1	6.1
	Timer	6.1	6.1	6.1	6.1	6.1	6.1	6.1
	Overload - Alarm	N	N	N	N	N	N	N
	Pilot Lamp	N	N	N	N	N	N	N
SE3	Auto/Off/Manual	R	R	R	R	R	R	R
	Current(A)	6.1	6.1	6.1	6.1	6.1	6.1	6.1
	Timer	6.1	6.1	6.1	6.1	6.1	6.1	6.1
	Overload - Alarm	N	N	N	N	N	N	N
	Pilot Lamp	N	N	N	N	N	N	N
SE4	Auto/Off/Manual	R	R	R	R	R	R	R
	Current(A)	6.1	6.1	6.1	6.1	6.1	6.1	6.1
	Timer	6.1	6.1	6.1	6.1	6.1	6.1	6.1
	Overload - Alarm	N	N	N	N	N	N	N
	Pilot Lamp	N	N	N	N	N	N	N
SE5	Auto/Off/Manual	R	R	R	R	R	R	R
	Current(A)	6.1	6.1	6.1	6.1	6.1	6.1	6.1
	Timer	6.1	6.1	6.1	6.1	6.1	6.1	6.1
	Overload - Alarm	N	N	N	N	N	N	N
	Pilot Lamp	N	N	N	N	N	N	N
SE6	Auto/Off/Manual	R	R	R	R	R	R	R
	Current(A)	6.1	6.1	6.1	6.1	6.1	6.1	6.1
	Timer	6.1	6.1	6.1	6.1	6.1	6.1	6.1
	Overload - Alarm	N	N	N	N	N	N	N
	Pilot Lamp	N	N	N	N	N	N	N
SE7	Auto/Off/Manual	R	R	R	R	R	R	R
	Current(A)	6.1	6.1	6.1	6.1	6.1	6.1	6.1
	Timer	6.1	6.1	6.1	6.1	6.1	6.1	6.1
	Overload - Alarm	N	N	N	N	N	N	N
	Pilot Lamp	N	N	N	N	N	N	N
SE8	Auto/Off/Manual	R	R	R	R	R	R	R
	Current(A)	6.1	6.1	6.1	6.1	6.1	6.1	6.1
	Timer	6.1	6.1	6.1	6.1	6.1	6.1	6.1
	Overload - Alarm	N	N	N	N	N	N	N
	Pilot Lamp	N	N	N	N	N	N	N

Date Check >>
Record By >>
Recheck By >>

N-Num

Remark

CENTRE POINT WASTEWATER TREATMENT PLANT
DAILY REPORT

SYSTEM & SAFETY DEPT. MONTH: 3/16 TIME: 11:00

Description / Day	Mon	Tue	Wed	Thu	Fri	Sat	Sun
Auto/Off/Manual	M	M	M	M	M	M	M
Current(A)	11.1	11.1	11.0	11.0	11.0	11.1	11.1
Overload - Alarm	N	N	N	N	N	N	N
Latching relay control	N	N	N	N	N	N	N
Pilot Lamp	N	N	N	N	N	N	N
Auto/Off/Manual	M	M	M	M	M	M	M
Current(A)	11.1	11.0	11.0	11.0	11.0	11.1	11.1
Overload - Alarm	N	N	N	N	N	N	N
Latching relay control	N	N	N	N	N	N	N
Pilot Lamp	N	N	N	N	N	N	N
Auto/Off/Manual	M	M	M	M	M	M	M
Current(A)	11.1	11.1	11.1	11.1	11.1	11.1	11.1
Overload - Alarm	N	N	N	N	N	N	N
Latching relay control	N	N	N	N	N	N	N
Pilot Lamp	N	N	N	N	N	N	N
Auto/Off/Manual	M	M	M	M	M	M	M
Current(A)	11.1	11.1	11.1	11.1	11.1	11.1	11.1
Overload - Alarm	N	N	N	N	N	N	N
Latching relay control	N	N	N	N	N	N	N
Pilot Lamp	N	N	N	N	N	N	N
Auto/Off/Manual	M	M	M	M	M	M	M
Current(A)	11.1	11.1	11.1	11.1	11.1	11.1	11.1
Overload - Alarm	N	N	N	N	N	N	N
Latching relay control	N	N	N	N	N	N	N
Pilot Lamp	N	N	N	N	N	N	N
Auto/Off/Manual	M	M	M	M	M	M	M
Current(A)	11.1	11.1	11.1	11.1	11.1	11.1	11.1
Overload - Alarm	N	N	N	N	N	N	N
Latching relay control	N	N	N	N	N	N	N
Pilot Lamp	N	N	N	N	N	N	N
Auto/Off/Manual	M	M	M	M	M	M	M
Current(A)	11.1	11.1	11.1	11.1	11.1	11.1	11.1
Overload - Alarm	N	N	N	N	N	N	N
Latching relay control	N	N	N	N	N	N	N
Pilot Lamp	N	N	N	N	N	N	N
Auto/Off/Manual	M	M	M	M	M	M	M
Current(A)	11.1	11.1	11.1	11.1	11.1	11.1	11.1
Overload - Alarm	N	N	N	N	N	N	N
Latching relay control	N	N	N	N	N	N	N
Pilot Lamp	N	N	N	N	N	N	N

Date Check >>
Record By >>
Recheck By >>

No.

Remark:

CENTRE POINT BATCHADAMRI
DAILY REPORT

SYSTEM & SAFETY DEPT.

WASTE WATER TREATMENT PLANT

MONTH: 9/66
TIME:

Description / Day		Mon	Tue	Wed	Thu	Fri	Sat	Sun
WWP1	Auto/Off/Manual							
	Current(A)	R	S	R	R	R	R	R
	Timer	11.1	11.1	11.1	11.1	11.1	11.1	11.1
	Overload - Alarm	11.1	11.1	11.1	11.1	11.1	11.1	11.1
	Latching relay control	11.1	11.1	11.1	11.1	11.1	11.1	11.1
WWP2	Auto/Off/Manual							
	Current(A)	R	S	R	R	R	R	R
	Timer	11.1	11.1	11.1	11.1	11.1	11.1	11.1
	Overload - Alarm	11.1	11.1	11.1	11.1	11.1	11.1	11.1
	Latching relay control	11.1	11.1	11.1	11.1	11.1	11.1	11.1
SLP1	Auto/Off/Manual							
	Current(A)	R	S	R	R	R	R	R
	Timer	11.1	11.1	11.1	11.1	11.1	11.1	11.1
	Overload - Alarm	11.1	11.1	11.1	11.1	11.1	11.1	11.1
	Latching relay control	11.1	11.1	11.1	11.1	11.1	11.1	11.1
SLP2	Auto/Off/Manual							
	Current(A)	R	S	R	R	R	R	R
	Timer	11.1	11.1	11.1	11.1	11.1	11.1	11.1
	Overload - Alarm	11.1	11.1	11.1	11.1	11.1	11.1	11.1
	Latching relay control	11.1	11.1	11.1	11.1	11.1	11.1	11.1
DPI	Auto/Off/Manual							
	Current(A)	R	S	R	R	R	R	R
	Timer	11.1	11.1	11.1	11.1	11.1	11.1	11.1
	Overload - Alarm	11.1	11.1	11.1	11.1	11.1	11.1	11.1
	Latching relay control	11.1	11.1	11.1	11.1	11.1	11.1	11.1
DP2	Auto/Off/Manual							
	Current(A)	R	S	R	R	R	R	R
	Timer	11.1	11.1	11.1	11.1	11.1	11.1	11.1
	Overload - Alarm	11.1	11.1	11.1	11.1	11.1	11.1	11.1
	Latching relay control	11.1	11.1	11.1	11.1	11.1	11.1	11.1
SPI	Auto/Off/Manual							
	Current(A)	R	S	R	R	R	R	R
	Timer	11.1	11.1	11.1	11.1	11.1	11.1	11.1
	Overload - Alarm	11.1	11.1	11.1	11.1	11.1	11.1	11.1
	Latching relay control	11.1	11.1	11.1	11.1	11.1	11.1	11.1
SP2	Auto/Off/Manual							
	Current(A)	R	S	R	R	R	R	R
	Timer	11.1	11.1	11.1	11.1	11.1	11.1	11.1
	Overload - Alarm	11.1	11.1	11.1	11.1	11.1	11.1	11.1
	Latching relay control	11.1	11.1	11.1	11.1	11.1	11.1	11.1

SE1	Description / Day		Mon	Tue	Wed	Thu	Fri	Sat	Sun
	Auto/Off/Manual								
	Current(A)	R S T	A L L	A L L	A L L	A L L	A L L	A L L	A L L
	Timer		L L	L L	L L	L L	L L	L L	L L
	Overload -Alarm		L L	L L	L L	L L	L L	L L	L L
	Prior Lamp		L L	L L	L L	L L	L L	L L	L L
SE2	Auto/Off/Manual								
	Current(A)	R S T	L L L	L L L	L L L	L L L	L L L	L L L	L L L
	Timer		L L	L L	L L	L L	L L	L L	L L
	Overload -Alarm		L L	L L	L L	L L	L L	L L	L L
	Prior Lamp		L L	L L	L L	L L	L L	L L	L L
SE3	Auto/Off/Manual								
	Current(A)	R S T	L L L	L L L	L L L	L L L	L L L	L L L	L L L
	Timer		L L	L L	L L	L L	L L	L L	L L
	Overload -Alarm		L L	L L	L L	L L	L L	L L	L L
	Prior Lamp		L L	L L	L L	L L	L L	L L	L L
SE4	Auto/Off/Manual								
	Current(A)	R S T	L L L	L L L	L L L	L L L	L L L	L L L	L L L
	Timer		L L	L L	L L	L L	L L	L L	L L
	Overload -Alarm		L L	L L	L L	L L	L L	L L	L L
	Prior Lamp		L L	L L	L L	L L	L L	L L	L L
SE5	Auto/Off/Manual								
	Current(A)	R S T	L L L	L L L	L L L	L L L	L L L	L L L	L L L
	Timer		L L	L L	L L	L L	L L	L L	L L
	Overload -Alarm		L L	L L	L L	L L	L L	L L	L L
	Prior Lamp		L L	L L	L L	L L	L L	L L	L L
SE6	Auto/Off/Manual								
	Current(A)	R S T	L L L	L L L	L L L	L L L	L L L	L L L	L L L
	Timer		L L	L L	L L	L L	L L	L L	L L
	Overload -Alarm		L L	L L	L L	L L	L L	L L	L L
	Prior Lamp		L L	L L	L L	L L	L L	L L	L L
SE7	Auto/Off/Manual								
	Current(A)	R S T	L L L	L L L	L L L	L L L	L L L	L L L	L L L
	Timer		L L	L L	L L	L L	L L	L L	L L
	Overload -Alarm		L L	L L	L L	L L	L L	L L	L L
	Prior Lamp		L L	L L	L L	L L	L L	L L	L L
SE8	Auto/Off/Manual								
	Current(A)	R S T	L L L	L L L	L L L	L L L	L L L	L L L	L L L
	Timer		L L	L L	L L	L L	L L	L L	L L
	Overload -Alarm		L L	L L	L L	L L	L L	L L	L L
	Prior Lamp		L L	L L	L L	L L	L L	L L	L L
Date Check >> Record By >> Recheck By >>									

Remark:

N-Not

CENTRE POINT RATCHADAMRI

DAILY REPORT

SYSTEM & SAFETY DEPT.

WASTE WATER TREATMENT PLANT

MONTH..... 3/16
TIME.....

Description / Day	Mon	Tue	Wed	Thu	Fri	Sat	Sun
WWP1	Auto/OT/Manual	R	11.1	11.1	11.1	11.1	
	Current(A)	S	11.1	11.1	11.1	11.1	
	Timer	T	11.1	11.1	11.1	11.1	
	Overload - Alarm	N	N	N	N	N	
	Latching relay control	N	N	N	N	N	
WWP2	Auto/OT/Manual	R	11.1	11.1	11.1	11.1	
	Current(A)	S	11.1	11.1	11.1	11.1	
	Timer	T	11.1	11.1	11.1	11.1	
	Overload - Alarm	N	N	N	N	N	
	Latching relay control	N	N	N	N	N	
SLP1	Auto/OT/Manual	R	11.1	11.1	11.1	11.1	
	Current(A)	S	11.1	11.1	11.1	11.1	
	Timer	T	11.1	11.1	11.1	11.1	
	Overload - Alarm	N	N	N	N	N	
	Latching relay control	N	N	N	N	N	
SLP2	Auto/OT/Manual	R	11.1	11.1	11.1	11.1	
	Current(A)	S	11.1	11.1	11.1	11.1	
	Timer	T	11.1	11.1	11.1	11.1	
	Overload - Alarm	N	N	N	N	N	
	Latching relay control	N	N	N	N	N	
DP1	Auto/OT/Manual	R	11.1	11.1	11.1	11.1	
	Current(A)	S	11.1	11.1	11.1	11.1	
	Timer	T	11.1	11.1	11.1	11.1	
	Overload - Alarm	N	N	N	N	N	
	Latching relay control	N	N	N	N	N	
DP2	Auto/OT/Manual	R	11.1	11.1	11.1	11.1	
	Current(A)	S	11.1	11.1	11.1	11.1	
	Timer	T	11.1	11.1	11.1	11.1	
	Overload - Alarm	N	N	N	N	N	
	Latching relay control	N	N	N	N	N	
SP1	Auto/OT/Manual	R	11.1	11.1	11.1	11.1	
	Current(A)	S	11.1	11.1	11.1	11.1	
	Timer	T	11.1	11.1	11.1	11.1	
	Overload - Alarm	N	N	N	N	N	
	Latching relay control	N	N	N	N	N	
SP2	Auto/OT/Manual	R	11.1	11.1	11.1	11.1	
	Current(A)	S	11.1	11.1	11.1	11.1	
	Timer	T	11.1	11.1	11.1	11.1	
	Overload - Alarm	N	N	N	N	N	
	Latching relay control	N	N	N	N	N	

Description / Day	Mon	Tue	Wed	Thu	Fri	Sat	Sun
SE1	Auto/OT/Manual	R	11.1	11.1	11.1	11.1	
	Current(A)	S	11.1	11.1	11.1	11.1	
	Timer	T	11.1	11.1	11.1	11.1	
	Overload - Alarm	N	N	N	N	N	
	Latching relay control	N	N	N	N	N	
SE2	Auto/OT/Manual	R	11.1	11.1	11.1	11.1	
	Current(A)	S	11.1	11.1	11.1	11.1	
	Timer	T	11.1	11.1	11.1	11.1	
	Overload - Alarm	N	N	N	N	N	
	Latching relay control	N	N	N	N	N	
SE3	Auto/OT/Manual	R	11.1	11.1	11.1	11.1	
	Current(A)	S	11.1	11.1	11.1	11.1	
	Timer	T	11.1	11.1	11.1	11.1	
	Overload - Alarm	N	N	N	N	N	
	Latching relay control	N	N	N	N	N	
SE4	Auto/OT/Manual	R	11.1	11.1	11.1	11.1	
	Current(A)	S	11.1	11.1	11.1	11.1	
	Timer	T	11.1	11.1	11.1	11.1	
	Overload - Alarm	N	N	N	N	N	
	Latching relay control	N	N	N	N	N	
SE5	Auto/OT/Manual	R	11.1	11.1	11.1	11.1	
	Current(A)	S	11.1	11.1	11.1	11.1	
	Timer	T	11.1	11.1	11.1	11.1	
	Overload - Alarm	N	N	N	N	N	
	Latching relay control	N	N	N	N	N	
SE6	Auto/OT/Manual	R	11.1	11.1	11.1	11.1	
	Current(A)	S	11.1	11.1	11.1	11.1	
	Timer	T	11.1	11.1	11.1	11.1	
	Overload - Alarm	N	N	N	N	N	
	Latching relay control	N	N	N	N	N	
SE7	Auto/OT/Manual	R	11.1	11.1	11.1	11.1	
	Current(A)	S	11.1	11.1	11.1	11.1	
	Timer	T	11.1	11.1	11.1	11.1	
	Overload - Alarm	N	N	N	N	N	
	Latching relay control	N	N	N	N	N	
SE8	Auto/OT/Manual	R	11.1	11.1	11.1	11.1	
	Current(A)	S	11.1	11.1	11.1	11.1	
	Timer	T	11.1	11.1	11.1	11.1	
	Overload - Alarm	N	N	N	N	N	
	Latching relay control	N	N	N	N	N	
Date Check >>> Record By >>> Recheck By >>>							

N=Not

Remark.....

MONTH: 4/66

TIME:

Description / Day	Mon	Tue	Wed	Thu	Fri	Sat	Sun
WWP1	Auto/Off/Manual	R				11	11
	Current(A)	S				11.1	11.5
	Timer	T				11.1	11.5
	Overload -Alarm					N	N
	Latching relay control					N	N
WWP2	Auto/Off/Manual	R				11	11
	Current(A)	S				11.1	11.5
	Timer	T				11.1	11.5
	Overload -Alarm					N	N
	Latching relay control					N	N
SLP1	Auto/Off/Manual	R				11	11
	Current(A)	S				11.1	11.5
	Timer	T				11.1	11.5
	Overload -Alarm					N	N
	Latching relay control					N	N
SLP2	Auto/Off/Manual	R				11	11
	Current(A)	S				11.1	11.5
	Timer	T				11.1	11.5
	Overload -Alarm					N	N
	Latching relay control					N	N
DP1	Auto/Off/Manual	R				11	11
	Current(A)	S				11.1	11.5
	Timer	T				11.1	11.5
	Overload -Alarm					N	N
	Latching relay control					N	N
DP2	Auto/Off/Manual	R				11	11
	Current(A)	S				11.1	11.5
	Timer	T				11.1	11.5
	Overload -Alarm					N	N
	Latching relay control					N	N
SP1	Auto/Off/Manual	R				11	11
	Current(A)	S				11.1	11.5
	Timer	T				11.1	11.5
	Overload -Alarm					N	N
	Latching relay control					N	N
SP2	Auto/Off/Manual	R				11	11
	Current(A)	S				11.1	11.5
	Timer	T				11.1	11.5
	Overload -Alarm					N	N
	Latching relay control					N	N

Description / Day	Mon	Tue	Wed	Thu	Fri	Sat	Sun
SE1	Auto/Off/Manual	R				11	11
	Current(A)	S				11.1	11.5
	Timer	T				11.1	11.5
	Overload -Alarm					N	N
	Pilot Lamp					N	N
SE2	Auto/Off/Manual	R				11	11
	Current(A)	S				11.1	11.5
	Timer	T				11.1	11.5
	Overload -Alarm					N	N
	Pilot Lamp					N	N
SE3	Auto/Off/Manual	R				11	11
	Current(A)	S				11.1	11.5
	Timer	T				11.1	11.5
	Overload -Alarm					N	N
	Pilot Lamp					N	N
SE4	Auto/Off/Manual	R				11	11
	Current(A)	S				11.1	11.5
	Timer	T				11.1	11.5
	Overload -Alarm					N	N
	Pilot Lamp					N	N
SE5	Auto/Off/Manual	R				11	11
	Current(A)	S				11.1	11.5
	Timer	T				11.1	11.5
	Overload -Alarm					N	N
	Pilot Lamp					N	N
SE6	Auto/Off/Manual	R				11	11
	Current(A)	S				11.1	11.5
	Timer	T				11.1	11.5
	Overload -Alarm					N	N
	Pilot Lamp					N	N
SE7	Auto/Off/Manual	R				11	11
	Current(A)	S				11.1	11.5
	Timer	T				11.1	11.5
	Overload -Alarm					N	N
	Pilot Lamp					N	N
SE8	Auto/Off/Manual	R				11	11
	Current(A)	S				11.1	11.5
	Timer	T				11.1	11.5
	Overload -Alarm					N	N
	Pilot Lamp					N	N
Date Check >> Record By >> Recheck By >>							

N=Normal UN=Unnormal R=Repair F=Fault L=Low H=High level

Remark:

Description / Day		Mon	Tue	Wed	Thu	Fri	Sat	Sun
WP1	Auto OFF/Manual	M	M	M	F	M	M	M
	Current(A)	11.1	11.1	11.1	11.3	11.0	11.2	11.0
	Overload - Alarm	11.1	11.1	11.1	11.3	11.1	11.2	11.1
	Latching relay control	N	N	N	N	N	N	N
	Prior Lamp	N	N	N	N	N	N	N
	Auto OFF/Manual	A	A	A	M	M	M	M
WP2	Auto OFF/Manual	A	A	A	M	M	M	M
	Current(A)	11.1	11.1	11.1	10.9	10.9	11.1	11.1
	Overload - Alarm	11.1	11.1	11.1	11.0	11.0	11.2	11.1
	Latching relay control	N	N	N	N	N	N	N
	Prior Lamp	N	N	N	N	N	N	N
	Auto OFF/Manual	A	A	A	F	A	A	A
SL P1	Auto OFF/Manual	A	A	A	F	A	A	A
	Current(A)	1.3	1.3	1.3	1.2	1.4	1.3	1.3
	Overload - Alarm	1.3	1.3	1.3	1.2	1.3	1.4	1.3
	Latching relay control	N	N	N	N	N	N	N
	Prior Lamp	N	N	N	N	N	N	N
	Auto OFF/Manual	A	A	A	F	A	A	A
SL P2	Auto OFF/Manual	A	A	A	F	A	A	A
	Current(A)	1.3	1.3	1.3	1.2	1.4	1.3	1.3
	Overload - Alarm	1.3	1.3	1.3	1.2	1.3	1.4	1.3
	Latching relay control	N	N	N	N	N	N	N
	Prior Lamp	N	N	N	N	N	N	N
	Auto OFF/Manual	A	A	A	F	A	A	A
DP1	Auto OFF/Manual	A	A	A	F	A	A	A
	Current(A)	1.3	1.3	1.3	1.2	1.4	1.3	1.3
	Overload - Alarm	1.3	1.3	1.3	1.2	1.3	1.4	1.3
	Latching relay control	N	N	N	N	N	N	N
	Prior Lamp	N	N	N	N	N	N	N
	Auto OFF/Manual	A	A	A	F	A	A	A
DP2	Auto OFF/Manual	A	A	A	F	A	A	A
	Current(A)	1.3	1.3	1.3	1.2	1.4	1.3	1.3
	Overload - Alarm	1.3	1.3	1.3	1.2	1.3	1.4	1.3
	Latching relay control	N	N	N	N	N	N	N
	Prior Lamp	N	N	N	N	N	N	N
	Auto OFF/Manual	A	A	A	F	A	A	A
SP1	Auto OFF/Manual	A	A	A	F	A	A	A
	Current(A)	1.3	1.3	1.3	1.2	1.4	1.3	1.3
	Overload - Alarm	1.3	1.3	1.3	1.2	1.3	1.4	1.3
	Latching relay control	N	N	N	N	N	N	N
	Prior Lamp	N	N	N	N	N	N	N
	Auto OFF/Manual	A	A	A	F	A	A	A
SP2	Auto OFF/Manual	A	A	A	F	A	A	A
	Current(A)	1.3	1.3	1.3	1.2	1.4	1.3	1.3
	Overload - Alarm	1.3	1.3	1.3	1.2	1.3	1.4	1.3
	Latching relay control	N	N	N	N	N	N	N
	Prior Lamp	N	N	N	N	N	N	N
	Auto OFF/Manual	A	A	A	F	A	A	A

SEI	Description / Day	Mon	Tue	Wed	Thu	Fri	Sat	Sun
	Auto-Off/Manual	H	H	A	A	M	M	A
	Current(A)	3.2	3.8	6.8	3.0	3.0	3.1	5.4
	Timer	2.5	2.8	5.8	5.0	3.4	3.4	3.4
	Overload - Alarm	N	N	5.4	5.4	3.5	3.4	3.4
	Pilot Lamp	N	N	N	N	N	N	N
	Auto-Off/Manual	N	N	N	N	N	N	N
	Current(A)	N	N	N	N	N	N	N
	Timer	N	N	N	N	N	N	N
	Overload - Alarm	N	N	N	N	N	N	N
	Pilot Lamp	N	N	N	N	N	N	N
	Auto-Off/Manual	H	H	A	A	M	M	A
	Current(A)	6.2	6.1	6.1	6.1	6.0	5.4	6.3
	Timer	6.2	6.1	6.1	6.1	5.9	5.5	6.3
	Overload - Alarm	N	N	N	N	N	N	N
	Pilot Lamp	N	N	N	N	N	N	N
	Auto-Off/Manual	A	A	M	M	M	A	N
	Current(A)	5.3	5.3	5.8	6.6	6.1	6.0	6.3
	Timer	5.2	5.2	5.1	6.0	6.2	5.9	6.4
	Overload - Alarm	N	N	N	N	N	N	N
	Pilot Lamp	N	N	N	N	N	N	N
	Auto-Off/Manual	A	A	A	A	A	A	A
	Current(A)	6.1	6.1	6.1	6.2	5.9	5.7	6.2
	Timer	6.0	6.0	6.1	6.0	5.9	5.8	6.3
	Overload - Alarm	N	N	N	N	N	N	N
	Pilot Lamp	N	N	N	N	N	N	N
	Auto-Off/Manual	H	H	A	A	N	N	A
	Current(A)	4.2	4.3	4.3	4.2	4.3	4.2	4.3
	Timer	4.5	4.3	4.3	4.5	4.4	4.4	4.4
	Overload - Alarm	N	N	N	N	N	N	N
	Pilot Lamp	N	N	N	N	N	N	N
	Auto-Off/Manual	A	A	M	M	N	A	M
	Current(A)	5.3	5.3	5.2	6.1	6.1	6.0	5.9
	Timer	5.3	5.3	5.2	6.1	6.1	6.1	5.9
	Overload - Alarm	N	N	N	N	N	N	N
	Pilot Lamp	N	N	N	N	N	N	N
	Auto-Off/Manual	A	A	A	A	A	A	A
	Current(A)	7.2	7.2	7.2	7.2	7.1	7.1	7.1
	Timer	7.1	7.1	7.1	7.1	7.0	7.0	7.0
	Overload - Alarm	N	N	N	N	N	N	N
	Pilot Lamp	N	N	N	N	N	N	N
	Auto-Off/Manual	N	N	N	N	N	N	N
	Current(A)	N	N	N	N	N	N	N
	Timer	N	N	N	N	N	N	N
	Overload - Alarm	N	N	N	N	N	N	N
	Pilot Lamp	N	N	N	N	N	N	N
	Auto-Off/Manual	H	H	M	DEF	DEF	DEF	OFF
	Current(A)	4.5	4.5	4.5	-	-	-	-
	Timer	4.5	4.5	4.5	-	-	-	-

Remark

CENTRE POINT RATCHADAMRI
DAILY REPORT

SYSTEM & SAFETY DEPT.

WASTE WATER TREATMENT PLANT

MONTH: 4/166
TIME:

Description / Day	Mon	Tue	Wed	Thu	Fri	Sat	Sun
AutoOff/Manual	M	M	M	M	M	M	M
Current(A)	9.5	11.0	11.2	11.1	11.1	11.1	11.1
Overload - Alarm	N	N	N	N	N	N	N
Latching relay control	N	N	N	N	N	N	N
Pilot Lamp	N	N	N	N	N	N	N
AutoOff/Manual	M	M	M	M	M	M	M
Current(A)	10.5	10.2	10.2	10.1	10.5	10.5	10.5
Overload - Alarm	N	N	N	N	N	N	N
Latching relay control	N	N	N	N	N	N	N
Pilot Lamp	N	N	N	N	N	N	N
AutoOff/Manual	M	M	M	M	M	M	M
Current(A)	1.5	1.5	1.5	1.5	1.5	1.5	1.5
Overload - Alarm	N	N	N	N	N	N	N
Latching relay control	N	N	N	N	N	N	N
Pilot Lamp	N	N	N	N	N	N	N
AutoOff/Manual	M	M	M	M	M	M	M
Current(A)	1.5	1.5	1.5	1.5	1.5	1.5	1.5
Overload - Alarm	N	N	N	N	N	N	N
Latching relay control	N	N	N	N	N	N	N
Pilot Lamp	N	N	N	N	N	N	N
AutoOff/Manual	M	M	M	M	M	M	M
Current(A)	1.5	1.5	1.5	1.5	1.5	1.5	1.5
Overload - Alarm	N	N	N	N	N	N	N
Latching relay control	N	N	N	N	N	N	N
Pilot Lamp	N	N	N	N	N	N	N
AutoOff/Manual	M	M	M	M	M	M	M
Current(A)	1.5	1.5	1.5	1.5	1.5	1.5	1.5
Overload - Alarm	N	N	N	N	N	N	N
Latching relay control	N	N	N	N	N	N	N
Pilot Lamp	N	N	N	N	N	N	N
AutoOff/Manual	M	M	M	M	M	M	M
Current(A)	1.5	1.5	1.5	1.5	1.5	1.5	1.5
Overload - Alarm	N	N	N	N	N	N	N
Latching relay control	N	N	N	N	N	N	N
Pilot Lamp	N	N	N	N	N	N	N
AutoOff/Manual	M	M	M	M	M	M	M
Current(A)	1.5	1.5	1.5	1.5	1.5	1.5	1.5
Overload - Alarm	N	N	N	N	N	N	N
Latching relay control	N	N	N	N	N	N	N
Pilot Lamp	N	N	N	N	N	N	N

Description / Day	Mon	Tue	Wed	Thu	Fri	Sat	Sun
AutoOff/Manual	M	M	M	M	M	M	M
Current(A)	1.5	1.5	1.5	1.5	1.5	1.5	1.5
Overload - Alarm	N	N	N	N	N	N	N
Latching relay control	N	N	N	N	N	N	N
Pilot Lamp	N	N	N	N	N	N	N
AutoOff/Manual	M	M	M	M	M	M	M
Current(A)	1.5	1.5	1.5	1.5	1.5	1.5	1.5
Overload - Alarm	N	N	N	N	N	N	N
Latching relay control	N	N	N	N	N	N	N
Pilot Lamp	N	N	N	N	N	N	N
AutoOff/Manual	M	M	M	M	M	M	M
Current(A)	1.5	1.5	1.5	1.5	1.5	1.5	1.5
Overload - Alarm	N	N	N	N	N	N	N
Latching relay control	N	N	N	N	N	N	N
Pilot Lamp	N	N	N	N	N	N	N
AutoOff/Manual	M	M	M	M	M	M	M
Current(A)	1.5	1.5	1.5	1.5	1.5	1.5	1.5
Overload - Alarm	N	N	N	N	N	N	N
Latching relay control	N	N	N	N	N	N	N
Pilot Lamp	N	N	N	N	N	N	N
AutoOff/Manual	M	M	M	M	M	M	M
Current(A)	1.5	1.5	1.5	1.5	1.5	1.5	1.5
Overload - Alarm	N	N	N	N	N	N	N
Latching relay control	N	N	N	N	N	N	N
Pilot Lamp	N	N	N	N	N	N	N
AutoOff/Manual	M	M	M	M	M	M	M
Current(A)	1.5	1.5	1.5	1.5	1.5	1.5	1.5
Overload - Alarm	N	N	N	N	N	N	N
Latching relay control	N	N	N	N	N	N	N
Pilot Lamp	N	N	N	N	N	N	N

Remark:

N=N

Date Check >>
Record By >>
Recheck By >>

CENTRE POINT BATCHADAMRI
DAILY REPORT

SYSTEM & SAFETY DEPT.

WASTE WATER TREATMENT PLANT

MONTH: 4/66
TIME:

Description / Day	Mon	Tue	Wed	Thu	Fri	Sat	Sun
WWP1	Auto/Off/Manual	M	M	M	M	M	M
	Current(A)	10.9	10.9	10.9	10.9	11.0	11.0
	Timer	11.1	11.0	11.0	11.1	11.0	11.0
	Overload - Alarm	N	N	N	N	N	N
WWP2	Auto/Off/Manual	N	N	N	N	N	N
	Current(A)	11.0	10.9	11.1	11.0	11.0	11.0
	Timer	11.1	11.0	11.1	11.0	11.0	11.0
	Overload - Alarm	N	N	N	N	N	N
SLP1	Auto/Off/Manual	N	N	N	N	N	N
	Current(A)	11.0	10.9	11.1	11.0	11.0	11.0
	Timer	11.1	11.0	11.1	11.0	11.0	11.0
	Overload - Alarm	N	N	N	N	N	N
SLP2	Auto/Off/Manual	N	N	N	N	N	N
	Current(A)	11.0	10.9	11.1	11.0	11.0	11.0
	Timer	11.1	11.0	11.1	11.0	11.0	11.0
	Overload - Alarm	N	N	N	N	N	N
DP1	Auto/Off/Manual	N	N	N	N	N	N
	Current(A)	11.0	10.9	11.1	11.0	11.0	11.0
	Timer	11.1	11.0	11.1	11.0	11.0	11.0
	Overload - Alarm	N	N	N	N	N	N
DP2	Auto/Off/Manual	N	N	N	N	N	N
	Current(A)	11.0	10.9	11.1	11.0	11.0	11.0
	Timer	11.1	11.0	11.1	11.0	11.0	11.0
	Overload - Alarm	N	N	N	N	N	N
SP1	Auto/Off/Manual	N	N	N	N	N	N
	Current(A)	11.0	10.9	11.1	11.0	11.0	11.0
	Timer	11.1	11.0	11.1	11.0	11.0	11.0
	Overload - Alarm	N	N	N	N	N	N
SP2	Auto/Off/Manual	N	N	N	N	N	N
	Current(A)	11.0	10.9	11.1	11.0	11.0	11.0
	Timer	11.1	11.0	11.1	11.0	11.0	11.0
	Overload - Alarm	N	N	N	N	N	N

Description / Day	Mon	Tue	Wed	Thu	Fri	Sat	Sun
SE1	Auto/Off/Manual	M	M	M	M	M	M
	Current(A)	3.6	3.6	3.5	3.5	3.5	3.5
	Timer	3.6	3.6	3.5	3.5	3.5	3.5
	Overload - Alarm	N	N	N	N	N	N
SE2	Auto/Off/Manual	N	N	N	N	N	N
	Current(A)	6.6	6.6	6.5	6.5	6.5	6.5
	Timer	6.6	6.6	6.5	6.5	6.5	6.5
	Overload - Alarm	N	N	N	N	N	N
SE3	Auto/Off/Manual	N	N	N	N	N	N
	Current(A)	6.6	6.6	6.5	6.5	6.5	6.5
	Timer	6.6	6.6	6.5	6.5	6.5	6.5
	Overload - Alarm	N	N	N	N	N	N
SE4	Auto/Off/Manual	N	N	N	N	N	N
	Current(A)	6.6	6.6	6.5	6.5	6.5	6.5
	Timer	6.6	6.6	6.5	6.5	6.5	6.5
	Overload - Alarm	N	N	N	N	N	N
SE5	Auto/Off/Manual	N	N	N	N	N	N
	Current(A)	6.6	6.6	6.5	6.5	6.5	6.5
	Timer	6.6	6.6	6.5	6.5	6.5	6.5
	Overload - Alarm	N	N	N	N	N	N
SE6	Auto/Off/Manual	N	N	N	N	N	N
	Current(A)	6.6	6.6	6.5	6.5	6.5	6.5
	Timer	6.6	6.6	6.5	6.5	6.5	6.5
	Overload - Alarm	N	N	N	N	N	N
SE7	Auto/Off/Manual	N	N	N	N	N	N
	Current(A)	6.6	6.6	6.5	6.5	6.5	6.5
	Timer	6.6	6.6	6.5	6.5	6.5	6.5
	Overload - Alarm	N	N	N	N	N	N
SE8	Auto/Off/Manual	N	N	N	N	N	N
	Current(A)	6.6	6.6	6.5	6.5	6.5	6.5
	Timer	6.6	6.6	6.5	6.5	6.5	6.5
	Overload - Alarm	N	N	N	N	N	N

Remark:

N=N

Date Check >>
Record By >>
Recheck By >>

SYSTEM & SAFETY DEPT.
CENTRE POINT BATCHADAMRI
DAILY REPORT

MONTH: 4/66
TIME: 12:30

WASTE WATER TREATMENT PLANT

Description / Day	Mon	Tue	Wed	Thu	Fri	Sat	Sun
WWP1	Auto/Off/Manual	M	M	M	M	M	M
	Current(A)	41.6	11.1	12.3	12.3	12.3	12.3
	Overload - Alarm	11.0	11.0	12.3	12.3	12.3	12.3
	Latching relay control	N	N	N	N	N	N
WWP2	Auto/Off/Manual	M	M	M	M	M	M
	Current(A)	41.6	11.1	12.3	12.3	12.3	12.3
	Overload - Alarm	11.0	11.0	12.3	12.3	12.3	12.3
	Latching relay control	N	N	N	N	N	N
SLP1	Auto/Off/Manual	M	M	M	M	M	M
	Current(A)	41.6	11.1	12.3	12.3	12.3	12.3
	Overload - Alarm	11.0	11.0	12.3	12.3	12.3	12.3
	Latching relay control	N	N	N	N	N	N
SLP2	Auto/Off/Manual	M	M	M	M	M	M
	Current(A)	41.6	11.1	12.3	12.3	12.3	12.3
	Overload - Alarm	11.0	11.0	12.3	12.3	12.3	12.3
	Latching relay control	N	N	N	N	N	N
DP1	Auto/Off/Manual	M	M	M	M	M	M
	Current(A)	41.6	11.1	12.3	12.3	12.3	12.3
	Overload - Alarm	11.0	11.0	12.3	12.3	12.3	12.3
	Latching relay control	N	N	N	N	N	N
DP2	Auto/Off/Manual	M	M	M	M	M	M
	Current(A)	41.6	11.1	12.3	12.3	12.3	12.3
	Overload - Alarm	11.0	11.0	12.3	12.3	12.3	12.3
	Latching relay control	N	N	N	N	N	N
SP1	Auto/Off/Manual	M	M	M	M	M	M
	Current(A)	41.6	11.1	12.3	12.3	12.3	12.3
	Overload - Alarm	11.0	11.0	12.3	12.3	12.3	12.3
	Latching relay control	N	N	N	N	N	N
SP2	Auto/Off/Manual	M	M	M	M	M	M
	Current(A)	41.6	11.1	12.3	12.3	12.3	12.3
	Overload - Alarm	11.0	11.0	12.3	12.3	12.3	12.3
	Latching relay control	N	N	N	N	N	N

Description / Day	Mon	Tue	Wed	Thu	Fri	Sat	Sun
SE1	Auto/Off/Manual	M	M	M	M	M	M
	Current(A)	3.5	3.5	3.5	3.5	3.5	3.5
	Overload - Alarm	3.5	3.5	3.5	3.5	3.5	3.5
	Latching relay control	N	N	N	N	N	N
SE2	Auto/Off/Manual	M	M	M	M	M	M
	Current(A)	3.5	3.5	3.5	3.5	3.5	3.5
	Overload - Alarm	3.5	3.5	3.5	3.5	3.5	3.5
	Latching relay control	N	N	N	N	N	N
SE3	Auto/Off/Manual	M	M	M	M	M	M
	Current(A)	3.5	3.5	3.5	3.5	3.5	3.5
	Overload - Alarm	3.5	3.5	3.5	3.5	3.5	3.5
	Latching relay control	N	N	N	N	N	N
SE4	Auto/Off/Manual	M	M	M	M	M	M
	Current(A)	3.5	3.5	3.5	3.5	3.5	3.5
	Overload - Alarm	3.5	3.5	3.5	3.5	3.5	3.5
	Latching relay control	N	N	N	N	N	N
SE5	Auto/Off/Manual	M	M	M	M	M	M
	Current(A)	3.5	3.5	3.5	3.5	3.5	3.5
	Overload - Alarm	3.5	3.5	3.5	3.5	3.5	3.5
	Latching relay control	N	N	N	N	N	N
SE6	Auto/Off/Manual	M	M	M	M	M	M
	Current(A)	3.5	3.5	3.5	3.5	3.5	3.5
	Overload - Alarm	3.5	3.5	3.5	3.5	3.5	3.5
	Latching relay control	N	N	N	N	N	N
SE7	Auto/Off/Manual	M	M	M	M	M	M
	Current(A)	3.5	3.5	3.5	3.5	3.5	3.5
	Overload - Alarm	3.5	3.5	3.5	3.5	3.5	3.5
	Latching relay control	N	N	N	N	N	N
SE8	Auto/Off/Manual	M	M	M	M	M	M
	Current(A)	3.5	3.5	3.5	3.5	3.5	3.5
	Overload - Alarm	3.5	3.5	3.5	3.5	3.5	3.5
	Latching relay control	N	N	N	N	N	N

Remark:.....

15/04/2024

MONTH: 5/16
TIME:

Description / Day	Mon	Tue	Wed	Thu	Fri	Sat	Sun
WWP1	Auto/Off/Manual R Current(A) S Timer Overload - Alarm Latching relay control Pilot Lamp	M 11.0 11.0 11.0 N N N N	M 11.1 11.0 11.0 N N N N	M 10.9 11.2 11.0 N N N N	M 11.0 11.2 11.0 N N N N	M 11.0 11.1 11.0 N N N N	M 11.0 11.1 11.0 N N N N
WWP2	Auto/Off/Manual R Current(A) S Timer Overload - Alarm Latching relay control Pilot Lamp	M 11.1 11.1 11.0 N N N N	M 11.1 11.1 11.0 N N N N	M 10.9 11.0 11.0 N N N N	M 11.0 11.1 11.0 N N N N	M 11.0 11.0 11.0 N N N N	M 11.0 11.0 11.0 N N N N
SLP1	Auto/Off/Manual R Current(A) S Timer Overload - Alarm Latching relay control Pilot Lamp	M 1.5 1.5 1.5 N N N N	M 1.5 1.5 1.5 N N N N	M 1.5 1.5 1.5 N N N N	M 1.5 1.5 1.5 N N N N	M 1.5 1.5 1.5 N N N N	M 1.5 1.5 1.5 N N N N
SLP2	Auto/Off/Manual R Current(A) S Timer Overload - Alarm Latching relay control Pilot Lamp	M 1.5 1.5 1.5 N N N N	M 1.5 1.5 1.5 N N N N	M 1.5 1.5 1.5 N N N N	M 1.5 1.5 1.5 N N N N	M 1.5 1.5 1.5 N N N N	M 1.5 1.5 1.5 N N N N
DP1	Auto/Off/Manual R Current(A) S Timer Overload - Alarm Latching relay control Pilot Lamp	M 1.5 1.5 1.5 N N N N	M 1.5 1.5 1.5 N N N N	M 1.5 1.5 1.5 N N N N	M 1.5 1.5 1.5 N N N N	M 1.5 1.5 1.5 N N N N	M 1.5 1.5 1.5 N N N N
DP2	Auto/Off/Manual R Current(A) S Timer Overload - Alarm Latching relay control Pilot Lamp	M 1.5 1.5 1.5 N N N N	M 1.5 1.5 1.5 N N N N	M 1.5 1.5 1.5 N N N N	M 1.5 1.5 1.5 N N N N	M 1.5 1.5 1.5 N N N N	M 1.5 1.5 1.5 N N N N
SP1	Auto/Off/Manual R Current(A) S Timer Overload - Alarm Latching relay control Pilot Lamp	M 1.5 1.5 1.5 N N N N	M 1.5 1.5 1.5 N N N N	M 1.5 1.5 1.5 N N N N	M 1.5 1.5 1.5 N N N N	M 1.5 1.5 1.5 N N N N	M 1.5 1.5 1.5 N N N N
SP2	Auto/Off/Manual R Current(A) S Timer Overload - Alarm Latching relay control Pilot Lamp	M 1.5 1.5 1.5 N N N N	M 1.5 1.5 1.5 N N N N	M 1.5 1.5 1.5 N N N N	M 1.5 1.5 1.5 N N N N	M 1.5 1.5 1.5 N N N N	M 1.5 1.5 1.5 N N N N

Remark:

Date Check >>>
Record By >>>
Recheck By >>>

N=

Description / Day	Mon	Tue	Wed	Thu	Fri	Sat	Sun
SE1	Auto/Off/Manual R Current(A) S Timer Overload - Alarm Latching relay control Pilot Lamp	M 1.5 1.5 1.5 N N N N	M 1.5 1.5 1.5 N N N N	M 1.5 1.5 1.5 N N N N	M 1.5 1.5 1.5 N N N N	M 1.5 1.5 1.5 N N N N	M 1.5 1.5 1.5 N N N N
SE2	Auto/Off/Manual R Current(A) S Timer Overload - Alarm Latching relay control Pilot Lamp	M 1.5 1.5 1.5 N N N N	M 1.5 1.5 1.5 N N N N	M 1.5 1.5 1.5 N N N N	M 1.5 1.5 1.5 N N N N	M 1.5 1.5 1.5 N N N N	M 1.5 1.5 1.5 N N N N
SE3	Auto/Off/Manual R Current(A) S Timer Overload - Alarm Latching relay control Pilot Lamp	M 1.5 1.5 1.5 N N N N	M 1.5 1.5 1.5 N N N N	M 1.5 1.5 1.5 N N N N	M 1.5 1.5 1.5 N N N N	M 1.5 1.5 1.5 N N N N	M 1.5 1.5 1.5 N N N N
SE4	Auto/Off/Manual R Current(A) S Timer Overload - Alarm Latching relay control Pilot Lamp	M 1.5 1.5 1.5 N N N N	M 1.5 1.5 1.5 N N N N	M 1.5 1.5 1.5 N N N N	M 1.5 1.5 1.5 N N N N	M 1.5 1.5 1.5 N N N N	M 1.5 1.5 1.5 N N N N
SE5	Auto/Off/Manual R Current(A) S Timer Overload - Alarm Latching relay control Pilot Lamp	M 1.5 1.5 1.5 N N N N	M 1.5 1.5 1.5 N N N N	M 1.5 1.5 1.5 N N N N	M 1.5 1.5 1.5 N N N N	M 1.5 1.5 1.5 N N N N	M 1.5 1.5 1.5 N N N N
SE6	Auto/Off/Manual R Current(A) S Timer Overload - Alarm Latching relay control Pilot Lamp	M 1.5 1.5 1.5 N N N N	M 1.5 1.5 1.5 N N N N	M 1.5 1.5 1.5 N N N N	M 1.5 1.5 1.5 N N N N	M 1.5 1.5 1.5 N N N N	M 1.5 1.5 1.5 N N N N
SE7	Auto/Off/Manual R Current(A) S Timer Overload - Alarm Latching relay control Pilot Lamp	M 1.5 1.5 1.5 N N N N	M 1.5 1.5 1.5 N N N N	M 1.5 1.5 1.5 N N N N	M 1.5 1.5 1.5 N N N N	M 1.5 1.5 1.5 N N N N	M 1.5 1.5 1.5 N N N N
SE8	Auto/Off/Manual R Current(A) S Timer Overload - Alarm Latching relay control Pilot Lamp	M 1.5 1.5 1.5 N N N N	M 1.5 1.5 1.5 N N N N	M 1.5 1.5 1.5 N N N N	M 1.5 1.5 1.5 N N N N	M 1.5 1.5 1.5 N N N N	M 1.5 1.5 1.5 N N N N

Remark:

Date Check >>>
Record By >>>
Recheck By >>>

N=

CENTRE POINT RATCHADAMRI
DAILY REPORT

MONTH: 5 / 66
TIME:

SYSTEM & SAFETY DEPT.
WASTE WATER TREATMENT PLANT

Description / Day	Mon	Tue	Wed	Thu	Fri	Sat	Sun
WWP1	Auto/Off/Manual						
	Current(A)						
	Overload - Alarm						
	Latching relay control						
	Pilot Lamp						
WWP2	Auto/Off/Manual						
	Current(A)						
	Overload - Alarm						
	Latching relay control						
	Pilot Lamp						
SLP1	Auto/Off/Manual						
	Current(A)						
	Overload - Alarm						
	Latching relay control						
	Pilot Lamp						
SLP2	Auto/Off/Manual						
	Current(A)						
	Overload - Alarm						
	Latching relay control						
	Pilot Lamp						
DPI	Auto/Off/Manual						
	Current(A)						
	Overload - Alarm						
	Latching relay control						
	Pilot Lamp						
DP2	Auto/Off/Manual						
	Current(A)						
	Overload - Alarm						
	Latching relay control						
	Pilot Lamp						
SPI	Auto/Off/Manual						
	Current(A)						
	Overload - Alarm						
	Latching relay control						
	Pilot Lamp						
SP2	Auto/Off/Manual						
	Current(A)						
	Overload - Alarm						
	Latching relay control						
	Pilot Lamp						

Description / Day	Mon	Tue	Wed	Thu	Fri	Sat	Sun
SE1	Auto/Off/Manual						
	Current(A)						
	Overload - Alarm						
	Latching relay control						
	Pilot Lamp						
SE2	Auto/Off/Manual						
	Current(A)						
	Overload - Alarm						
	Latching relay control						
	Pilot Lamp						
SE3	Auto/Off/Manual						
	Current(A)						
	Overload - Alarm						
	Latching relay control						
	Pilot Lamp						
SE4	Auto/Off/Manual						
	Current(A)						
	Overload - Alarm						
	Latching relay control						
	Pilot Lamp						
SE5	Auto/Off/Manual						
	Current(A)						
	Overload - Alarm						
	Latching relay control						
	Pilot Lamp						
SE6	Auto/Off/Manual						
	Current(A)						
	Overload - Alarm						
	Latching relay control						
	Pilot Lamp						
SE7	Auto/Off/Manual						
	Current(A)						
	Overload - Alarm						
	Latching relay control						
	Pilot Lamp						
SE8	Auto/Off/Manual						
	Current(A)						
	Overload - Alarm						
	Latching relay control						
	Pilot Lamp						

Date Check
Record By
Recheck is

Remark:

	Description / Day	Mon	Tue	Wed	Thu	Fri	Sat	Sun
WWP1	Auto OFF/Manual	R						
	Current(A)	S						
	Overload - Alarm	T						
	Latching relay control							
WWP2	Auto OFF/Manual	R						
	Current(A)	S						
	Overload - Alarm	T						
	Latching relay control							
SLP1	Auto OFF/Manual	R						
	Current(A)	S						
	Overload - Alarm	T						
	Latching relay control							
SLP2	Auto OFF/Manual	R						
	Current(A)	S						
	Overload - Alarm	T						
	Latching relay control							
DP1	Auto OFF/Manual	R						
	Current(A)	S						
	Overload - Alarm	T						
	Latching relay control							
DP2	Auto OFF/Manual	R						
	Current(A)	S						
	Overload - Alarm	T						
	Latching relay control							
SP1	Auto OFF/Manual	R						
	Current(A)	S						
	Overload - Alarm	T						
	Latching relay control							
SP2	Auto OFF/Manual	R						
	Current(A)	S						
	Overload - Alarm	T						
	Latching relay control							

SEI	Description / Day	Mon	Tue	Wed	Thu	Fri	Sat	Sun
SE1	Auto Off Manual							
	Current(A)	R						
	Timer	S						
	Overload Alarm	T						
SE2	Auto Off Manual							
	Current(A)	R						
	Timer	S						
	Overload Alarm	T						
SE3	Auto Off Manual							
	Current(A)	R						
	Timer	S						
	Overload Alarm	T						
SE4	Auto Off Manual							
	Current(A)	R						
	Timer	S						
	Overload Alarm	T						
SE5	Auto Off Manual							
	Current(A)	R						
	Timer	S						
	Overload Alarm	T						
SE6	Auto Off Manual							
	Current(A)	R						
	Timer	S						
	Overload Alarm	T						
SE7	Auto Off Manual							
	Current(A)	R						
	Timer	S						
	Overload Alarm	T						
SE8	Auto Off Manual							
	Current(A)	R						
	Timer	S						
	Overload Alarm	T						

Date Check >>
Record By >>
Recheck By >>

W

Remarks:

SYSTEM & SAFETY DEPT.
WASTE WATER TREATMENT PLANT
MONTH: 5/66
TIME: 11:00

Description / Day	Mon	Tue	Wed	Thu	Fri	Sat	Sun
WWP1	Auto/Off/Manual Current(A) Overload - Alarm Latching relay control Pilot Lamp	M 11.1 11.0 11.0 N	A 10.9 11.0 11.0 N	M 11.1 11.0 11.0 N	M 10.7 11.0 10.9 N	M 11.0 11.0 10.9 N	M 10.7 11.0 11.0 N
WWP2	Auto/Off/Manual Current(A) Overload - Alarm Latching relay control Pilot Lamp	M 11.1 11.0 11.0 N	M 10.9 11.0 11.0 N	M 10.9 11.0 11.0 N	M 10.7 11.0 10.9 N	M 11.0 11.0 10.9 N	M 10.7 11.0 11.0 N
SLP1	Auto/Off/Manual Current(A) Overload - Alarm Latching relay control Pilot Lamp	M 11.1 11.0 11.0 N	M 10.9 11.0 11.0 N	M 10.9 11.0 11.0 N	M 10.7 11.0 10.9 N	M 11.0 11.0 10.9 N	M 10.7 11.0 11.0 N
SLP2	Auto/Off/Manual Current(A) Overload - Alarm Latching relay control Pilot Lamp	M 11.1 11.0 11.0 N	M 10.9 11.0 11.0 N	M 10.9 11.0 11.0 N	M 10.7 11.0 10.9 N	M 11.0 11.0 10.9 N	M 10.7 11.0 11.0 N
DPI	Auto/Off/Manual Current(A) Overload - Alarm Latching relay control Pilot Lamp	M 11.1 11.0 11.0 N	M 10.9 11.0 11.0 N	M 10.9 11.0 11.0 N	M 10.7 11.0 10.9 N	M 11.0 11.0 10.9 N	M 10.7 11.0 11.0 N
DP2	Auto/Off/Manual Current(A) Overload - Alarm Latching relay control Pilot Lamp	M 11.1 11.0 11.0 N	M 10.9 11.0 11.0 N	M 10.9 11.0 11.0 N	M 10.7 11.0 10.9 N	M 11.0 11.0 10.9 N	M 10.7 11.0 11.0 N
SP1	Auto/Off/Manual Current(A) Overload - Alarm Latching relay control Pilot Lamp	M 11.1 11.0 11.0 N	M 10.9 11.0 11.0 N	M 10.9 11.0 11.0 N	M 10.7 11.0 10.9 N	M 11.0 11.0 10.9 N	M 10.7 11.0 11.0 N
SP2	Auto/Off/Manual Current(A) Overload - Alarm Latching relay control Pilot Lamp	M 11.1 11.0 11.0 N	M 10.9 11.0 11.0 N	M 10.9 11.0 11.0 N	M 10.7 11.0 10.9 N	M 11.0 11.0 10.9 N	M 10.7 11.0 11.0 N

Date Check >>
Record By >>
Recheck By >>

Remark

Description / Day	Mon	Tue	Wed	Thu	Fri	Sat	Sun
SE1	Auto/Off/Manual Current(A) Overload - Alarm Latching relay control Pilot Lamp	M 13.9 13.7 13.7 N	M 13.9 13.7 13.7 N	M 13.9 13.7 13.7 N	M 13.9 13.7 13.7 N	M 13.9 13.7 13.7 N	M 13.9 13.7 13.7 N
SE2	Auto/Off/Manual Current(A) Overload - Alarm Latching relay control Pilot Lamp	M 13.9 13.7 13.7 N	M 13.9 13.7 13.7 N	M 13.9 13.7 13.7 N	M 13.9 13.7 13.7 N	M 13.9 13.7 13.7 N	M 13.9 13.7 13.7 N
SE3	Auto/Off/Manual Current(A) Overload - Alarm Latching relay control Pilot Lamp	M 13.9 13.7 13.7 N	M 13.9 13.7 13.7 N	M 13.9 13.7 13.7 N	M 13.9 13.7 13.7 N	M 13.9 13.7 13.7 N	M 13.9 13.7 13.7 N
SE4	Auto/Off/Manual Current(A) Overload - Alarm Latching relay control Pilot Lamp	M 13.9 13.7 13.7 N	M 13.9 13.7 13.7 N	M 13.9 13.7 13.7 N	M 13.9 13.7 13.7 N	M 13.9 13.7 13.7 N	M 13.9 13.7 13.7 N
SE5	Auto/Off/Manual Current(A) Overload - Alarm Latching relay control Pilot Lamp	M 13.9 13.7 13.7 N	M 13.9 13.7 13.7 N	M 13.9 13.7 13.7 N	M 13.9 13.7 13.7 N	M 13.9 13.7 13.7 N	M 13.9 13.7 13.7 N
SE6	Auto/Off/Manual Current(A) Overload - Alarm Latching relay control Pilot Lamp	M 13.9 13.7 13.7 N	M 13.9 13.7 13.7 N	M 13.9 13.7 13.7 N	M 13.9 13.7 13.7 N	M 13.9 13.7 13.7 N	M 13.9 13.7 13.7 N
SE7	Auto/Off/Manual Current(A) Overload - Alarm Latching relay control Pilot Lamp	M 13.9 13.7 13.7 N	M 13.9 13.7 13.7 N	M 13.9 13.7 13.7 N	M 13.9 13.7 13.7 N	M 13.9 13.7 13.7 N	M 13.9 13.7 13.7 N
SE8	Auto/Off/Manual Current(A) Overload - Alarm Latching relay control Pilot Lamp	M 13.9 13.7 13.7 N	M 13.9 13.7 13.7 N	M 13.9 13.7 13.7 N	M 13.9 13.7 13.7 N	M 13.9 13.7 13.7 N	M 13.9 13.7 13.7 N

Remark

CENTRE POINT BATCHADAMRI
DAILY REPORT

SYSTEM & SAFETY DEPT.
WASTE WATERTREATMENT PLANT
MONTH: 5/66
TIME:

Description / Day	Mon	Tue	Wed	Thu	Fri	Sat	Sun
WVP1	Auto/Off/Manual	M	H	M			
	Current(A)	14.0	10.9	11.0			
	Overload - Alarm	11.0	10.8	10.9			
	Latching relay control	N	N	N			
	Pilot Lamp	N	N	N			
WVP2	Auto/Off/Manual	M	H	M			
	Current(A)	14.0	10.9	11.0			
	Overload - Alarm	11.0	10.8	10.9			
	Latching relay control	N	N	N			
	Pilot Lamp	N	N	N			
SLP1	Auto/Off/Manual	A	A	A			
	Current(A)	1.5	1.9	1.8			
	Overload - Alarm	1.5	1.8	1.8			
	Latching relay control	N	N	N			
	Pilot Lamp	N	N	N			
SLP2	Auto/Off/Manual	A	A	A			
	Current(A)	1.5	1.9	1.8			
	Overload - Alarm	1.5	1.8	1.8			
	Latching relay control	N	N	N			
	Pilot Lamp	N	N	N			
DP1	Auto/Off/Manual	M	M	M			
	Current(A)	6.1	6.1	6.1			
	Overload - Alarm	6.1	6.1	6.1			
	Latching relay control	N	N	N			
	Pilot Lamp	N	N	N			
DP2	Auto/Off/Manual	M	M	M			
	Current(A)	6.1	6.1	6.1			
	Overload - Alarm	6.1	6.1	6.1			
	Latching relay control	N	N	N			
	Pilot Lamp	N	N	N			
SP1	Auto/Off/Manual	M	M	M			
	Current(A)	3.4	3.4	3.4			
	Overload - Alarm	3.4	3.4	3.4			
	Latching relay control	N	N	N			
	Pilot Lamp	N	N	N			
SP2	Auto/Off/Manual	M	M	M			
	Current(A)	3.3	3.3	3.3			
	Overload - Alarm	3.3	3.3	3.3			
	Latching relay control	N	N	N			
	Pilot Lamp	N	N	N			

Description / Day	Mon	Tue	Wed	Thu	Fri	Sat	Sun
SE1	Auto/Off/Manual	M	M				
	Current(A)	3.8	3.8				
	Overload - Alarm	3.8	3.8				
	Latching relay control	N	N				
	Pilot Lamp	N	N				
SE2	Auto/Off/Manual	A	A				
	Current(A)	5.4	5.4				
	Overload - Alarm	5.4	5.4				
	Latching relay control	N	N				
	Pilot Lamp	N	N				
SE3	Auto/Off/Manual	M	M				
	Current(A)	6.1	6.1				
	Overload - Alarm	6.1	6.1				
	Latching relay control	N	N				
	Pilot Lamp	N	N				
SE4	Auto/Off/Manual	A	A				
	Current(A)	6.5	6.5				
	Overload - Alarm	6.5	6.5				
	Latching relay control	N	N				
	Pilot Lamp	N	N				
SE5	Auto/Off/Manual	A	A				
	Current(A)	4.3	4.3				
	Overload - Alarm	4.3	4.3				
	Latching relay control	N	N				
	Pilot Lamp	N	N				
SE6	Auto/Off/Manual	M	M				
	Current(A)	2.2	2.2				
	Overload - Alarm	2.2	2.2				
	Latching relay control	N	N				
	Pilot Lamp	N	N				
SE7	Auto/Off/Manual	A	A				
	Current(A)	8.1	8.1				
	Overload - Alarm	8.1	8.1				
	Latching relay control	N	N				
	Pilot Lamp	N	N				
SE8	Auto/Off/Manual	A	A				
	Current(A)	2.3	2.3				
	Overload - Alarm	2.3	2.3				
	Latching relay control	N	N				
	Pilot Lamp	N	N				
Date Check >> Record By >> Reclect By >>							

Remark:
N=Normal

CENTRE POINT RATCHADAMRI

DAILY REPORT

SYSTEM & SAFETY DEPT.

WASTE WATER TREATMENT PLANT

MONTH: 6/66
TIME:

Description / Day		Mon	Tue	Wed	Thu	Fri	Sat	Sun
WWP1	Auto/Off/Manual					M	M	M
	Current(A)				41.0	10.7	11.0	11.1
	S				11.9	11.7	11.0	11.0
	T				41.0	11.0	11.0	11.0
	Overload - Alarm					N	N	N
	Latching relay control					N	N	N
Pilot Lamp					N	N	N	
WWP2	Auto/Off/Manual					M	M	M
	Current(A)				41.0	11.0	11.0	11.1
	S				11.9	11.7	11.0	11.0
	T				11.9	N	N	N
	Overload - Alarm					N	N	N
	Latching relay control					N	N	N
Pilot Lamp					N	N	N	
SLP1	Auto/Off/Manual					A	A	A
	Current(A)				1.9	1.9	1.9	1.9
	S				1.9	1.9	1.9	1.9
	T				1.9	N	N	N
	Overload - Alarm					N	N	N
	Latching relay control					N	N	N
Pilot Lamp					N	N	N	
SLP2	Auto/Off/Manual					A	A	A
	Current(A)				1.9	1.9	1.9	1.9
	S				1.9	1.9	1.9	1.9
	T				1.9	1.9	1.9	1.9
	Overload - Alarm					N	N	N
	Latching relay control					N	N	N
Pilot Lamp					N	N	N	
DP1	Auto/Off/Manual					M	M	M
	Current(A)				6.2	6.1	6.2	6.1
	S				6.1	6.1	6.1	6.2
	T				6.2	6.1	6.1	6.1
	Overload - Alarm					N	N	N
	Latching relay control					N	N	N
Pilot Lamp					N	N	N	
DP2	Auto/Off/Manual					M	M	M
	Current(A)				6.2	6.2	6.2	6.2
	S				6.2	6.2	6.2	6.2
	T				6.2	6.2	6.2	6.2
	Overload - Alarm					N	N	N
	Latching relay control					N	N	N
Pilot Lamp					N	N	N	
SP1	Auto/Off/Manual					M	M	M
	Current(A)				3.3	3.3	3.3	3.3
	S				3.2	3.3	3.2	3.2
	T				3.3	3.3	3.3	3.3
	Overload - Alarm					N	N	N
	Latching relay control					N	N	N
Pilot Lamp					N	N	N	
SP2	Auto/Off/Manual					M	M	M
	Current(A)				3.3	3.3	3.3	3.3
	S				3.2	3.2	3.2	3.2
	T				3.3	3.3	3.3	3.3
	Overload - Alarm					N	N	N
	Latching relay control					N	N	N
Pilot Lamp					N	N	N	

Description / Day	Mon	Tue	Wed	Thu	Fri	Sat	Sun
SE1	Auto/Off/Manual						
	R						
	Current(A)						
	S						
	T						
SE2	Auto/Off/Manual						
	R						
	Current(A)						
	S						
	T						
SE3	Auto/Off/Manual						
	R						
	Current(A)						
	S						
	T						
SE4	Auto/Off/Manual						
	R						
	Current(A)						
	S						
	T						
SE5	Auto/Off/Manual						
	R						
	Current(A)						
	S						
	T						
SE6	Auto/Off/Manual						
	R						
	Current(A)						
	S						
	T						
SE7	Auto/Off/Manual						
	R						
	Current(A)						
	S						
	T						
SE8	Auto/Off/Manual						
	R						
	Current(A)						
	S						
	T						
Date Check >> Record By >> Recheck By >>							

Remark:

N=Normal UN=Unnormal R=Repair F=

CENTRE POINT BATCHADAMRI
DAILY REPORT

SYSTEM & SAFETY DEPT.

WASTE WATER TREATMENT PLANT

MONTH: 6/66
TIME:

Description / Day	Mon	Tue	Wed	Thu	Fri	Sat	Sun
WVP1	Auto/Off/Manual						
	R	16.9	11.8	17.0	11.1	11.1	11.8
	S	11.1	10.9	11.0	11.2	11.2	11.3
	T	11.0	10.9	11.0	11.2	11.2	11.4
WVP2	Auto/Off/Manual						
	R	11.0	10.9	11.0	11.2	11.2	11.3
	S	11.1	10.9	11.0	11.2	11.2	11.4
	T	11.0	10.9	11.0	11.2	11.2	11.4
SLP1	Auto/Off/Manual						
	R	1.6	1.9	1.5	1.5	1.5	1.6
	S	1.5	1.8	1.4	1.5	1.5	1.6
	T	1.5	1.8	1.4	1.5	1.5	1.6
SLP2	Auto/Off/Manual						
	R	1.9	1.8	1.5	1.5	1.5	1.6
	S	1.5	1.8	1.4	1.5	1.5	1.6
	T	1.5	1.8	1.4	1.5	1.5	1.6
DP1	Auto/Off/Manual						
	R	6.1	6.3	6.3	6.2	6.2	6.1
	S	6.2	6.3	6.3	6.2	6.2	6.1
	T	6.1	6.3	6.3	6.2	6.2	6.1
DP2	Auto/Off/Manual						
	R	6.3	6.3	6.3	6.2	6.2	6.1
	S	6.2	6.3	6.3	6.2	6.2	6.1
	T	6.1	6.3	6.3	6.2	6.2	6.1
SP1	Auto/Off/Manual						
	R	3.1	3.2	3.1	3.1	3.1	3.1
	S	3.2	3.1	3.2	3.1	3.1	3.1
	T	3.1	3.2	3.1	3.1	3.1	3.1
SP2	Auto/Off/Manual						
	R	3.3	3.1	3.2	3.1	3.1	3.1
	S	3.2	3.1	3.2	3.1	3.1	3.1
	T	3.1	3.2	3.1	3.1	3.1	3.1

Description / Day	Mon	Tue	Wed	Thu	Fri	Sat	Sun
SE1	Auto/Off/Manual						
	R	3.4	3.4	3.4	3.4	3.4	3.4
	S	3.3	3.4	3.4	3.4	3.4	3.4
	T	3.3	3.4	3.4	3.4	3.4	3.4
SE2	Auto/Off/Manual						
	R	OFF	OFF	OFF	OFF	OFF	OFF
	S	OFF	OFF	OFF	OFF	OFF	OFF
	T	OFF	OFF	OFF	OFF	OFF	OFF
SE3	Auto/Off/Manual						
	R	6.2	6.2	6.2	6.2	6.2	6.2
	S	6.1	6.2	6.2	6.2	6.2	6.2
	T	6.1	6.2	6.2	6.2	6.2	6.2
SE4	Auto/Off/Manual						
	R	6.2	6.2	6.2	6.2	6.2	6.2
	S	6.1	6.2	6.2	6.2	6.2	6.2
	T	6.1	6.2	6.2	6.2	6.2	6.2
SE5	Auto/Off/Manual						
	R	4.8	4.9	4.8	4.8	4.8	4.8
	S	4.8	4.9	4.8	4.8	4.8	4.8
	T	4.8	4.9	4.8	4.8	4.8	4.8
SE6	Auto/Off/Manual						
	R	7.2	7.2	7.2	7.2	7.2	7.2
	S	7.2	7.2	7.2	7.2	7.2	7.2
	T	7.2	7.2	7.2	7.2	7.2	7.2
SE7	Auto/Off/Manual						
	R	8.0	8.1	8.0	8.0	8.0	8.0
	S	8.0	8.1	8.0	8.0	8.0	8.0
	T	8.0	8.1	8.0	8.0	8.0	8.0
SE8	Auto/Off/Manual						
	R	7.1	7.1	7.1	7.1	7.1	7.1
	S	7.1	7.1	7.1	7.1	7.1	7.1
	T	7.1	7.1	7.1	7.1	7.1	7.1

Date Check >>
Record By >>
Recheck By >>

Remark: # 5/6/66 11.50.8
8/4/66 5.2

SYSTEM & SAFETY DEPT.
CENTRE POINT RATCHADAMRI
DAILY REPORT

MONTH.....
TIME.....

WASTE WATER TREATMENT PLANT

Description / Day	Mon	Tue	Wed	Thu	Fri	Sat	Sun
WWP1	Auto/Off/Manual						
	Current(A)						
	Overload - Alarm						
	Pilot Lamp						
WWP2	Auto/Off/Manual						
	Current(A)						
	Overload - Alarm						
	Pilot Lamp						
SLP1	Auto/Off/Manual						
	Current(A)						
	Overload - Alarm						
	Pilot Lamp						
SLP2	Auto/Off/Manual						
	Current(A)						
	Overload - Alarm						
	Pilot Lamp						
DPI	Auto/Off/Manual						
	Current(A)						
	Overload - Alarm						
	Pilot Lamp						
DP2	Auto/Off/Manual						
	Current(A)						
	Overload - Alarm						
	Pilot Lamp						
SP1	Auto/Off/Manual						
	Current(A)						
	Overload - Alarm						
	Pilot Lamp						
SP2	Auto/Off/Manual						
	Current(A)						
	Overload - Alarm						
	Pilot Lamp						

Description / Day	Mon	Tue	Wed	Thu	Fri	Sat	Sun
SE1	Auto/Off/Manual						
	Current(A)						
	Overload - Alarm						
	Pilot Lamp						
SE2	Auto/Off/Manual						
	Current(A)						
	Overload - Alarm						
	Pilot Lamp						
SE3	Auto/Off/Manual						
	Current(A)						
	Overload - Alarm						
	Pilot Lamp						
SE4	Auto/Off/Manual						
	Current(A)						
	Overload - Alarm						
	Pilot Lamp						
SE5	Auto/Off/Manual						
	Current(A)						
	Overload - Alarm						
	Pilot Lamp						
SE6	Auto/Off/Manual						
	Current(A)						
	Overload - Alarm						
	Pilot Lamp						
SE7	Auto/Off/Manual						
	Current(A)						
	Overload - Alarm						
	Pilot Lamp						
SE8	Auto/Off/Manual						
	Current(A)						
	Overload - Alarm						
	Pilot Lamp						

Date Check >>
Record By >>
Recheck By >>

Remark.....

N=None

SYSTEM & SAFETY DEPT.
WASTE WATER TREATMENT PLANT
MONTH: 6/66
TIME: 11:00

Description / Day	Mon	Tue	Wed	Thu	Fri	Sat	Sun
Auto/Off/Manual	M	M	M	M	M	M	M
Current(A)	11.0	11.0	11.0	11.1	11.0	11.1	11.1
Timer	11.0	11.0	11.0	11.1	11.0	11.1	11.1
Overload - Alarm	N	N	N	N	N	N	N
Latching relay control	N	N	N	N	N	N	N
Pilot Lamp	N	N	N	N	N	N	N
Auto/Off/Manual	M	M	M	M	M	M	M
Current(A)	11.0	11.0	11.0	11.1	11.0	11.1	11.1
Timer	11.0	11.0	11.0	11.1	11.0	11.1	11.1
Overload - Alarm	N	N	N	N	N	N	N
Latching relay control	N	N	N	N	N	N	N
Pilot Lamp	N	N	N	N	N	N	N
Auto/Off/Manual	M	M	M	M	M	M	M
Current(A)	11.0	11.0	11.0	11.1	11.0	11.1	11.1
Timer	11.0	11.0	11.0	11.1	11.0	11.1	11.1
Overload - Alarm	N	N	N	N	N	N	N
Latching relay control	N	N	N	N	N	N	N
Pilot Lamp	N	N	N	N	N	N	N
Auto/Off/Manual	M	M	M	M	M	M	M
Current(A)	11.0	11.0	11.0	11.1	11.0	11.1	11.1
Timer	11.0	11.0	11.0	11.1	11.0	11.1	11.1
Overload - Alarm	N	N	N	N	N	N	N
Latching relay control	N	N	N	N	N	N	N
Pilot Lamp	N	N	N	N	N	N	N
Auto/Off/Manual	M	M	M	M	M	M	M
Current(A)	11.0	11.0	11.0	11.1	11.0	11.1	11.1
Timer	11.0	11.0	11.0	11.1	11.0	11.1	11.1
Overload - Alarm	N	N	N	N	N	N	N
Latching relay control	N	N	N	N	N	N	N
Pilot Lamp	N	N	N	N	N	N	N
Auto/Off/Manual	M	M	M	M	M	M	M
Current(A)	11.0	11.0	11.0	11.1	11.0	11.1	11.1
Timer	11.0	11.0	11.0	11.1	11.0	11.1	11.1
Overload - Alarm	N	N	N	N	N	N	N
Latching relay control	N	N	N	N	N	N	N
Pilot Lamp	N	N	N	N	N	N	N

Date Check >>
Record By >>
Recheck By >>

Remark: N

Description / Day	Mon	Tue	Wed	Thu	Fri	Sat	Sun
Auto/Off/Manual	M	M	M	M	M	M	M
Current(A)	3.5	3.5	3.5	3.6	3.5	3.6	3.6
Timer	3.5	3.5	3.5	3.6	3.5	3.6	3.6
Overload - Alarm	N	N	N	N	N	N	N
Latching relay control	N	N	N	N	N	N	N
Pilot Lamp	N	N	N	N	N	N	N
Auto/Off/Manual	M	M	M	M	M	M	M
Current(A)	3.5	3.5	3.5	3.6	3.5	3.6	3.6
Timer	3.5	3.5	3.5	3.6	3.5	3.6	3.6
Overload - Alarm	N	N	N	N	N	N	N
Latching relay control	N	N	N	N	N	N	N
Pilot Lamp	N	N	N	N	N	N	N
Auto/Off/Manual	M	M	M	M	M	M	M
Current(A)	3.5	3.5	3.5	3.6	3.5	3.6	3.6
Timer	3.5	3.5	3.5	3.6	3.5	3.6	3.6
Overload - Alarm	N	N	N	N	N	N	N
Latching relay control	N	N	N	N	N	N	N
Pilot Lamp	N	N	N	N	N	N	N
Auto/Off/Manual	M	M	M	M	M	M	M
Current(A)	3.5	3.5	3.5	3.6	3.5	3.6	3.6
Timer	3.5	3.5	3.5	3.6	3.5	3.6	3.6
Overload - Alarm	N	N	N	N	N	N	N
Latching relay control	N	N	N	N	N	N	N
Pilot Lamp	N	N	N	N	N	N	N
Auto/Off/Manual	M	M	M	M	M	M	M
Current(A)	3.5	3.5	3.5	3.6	3.5	3.6	3.6
Timer	3.5	3.5	3.5	3.6	3.5	3.6	3.6
Overload - Alarm	N	N	N	N	N	N	N
Latching relay control	N	N	N	N	N	N	N
Pilot Lamp	N	N	N	N	N	N	N

Date Check >>
Record By >>
Recheck By >>

Remark: N

Description / Day		Mon	Tue	Wed	Thu	Fri	Sat	Sun
WVP1	Auto ON/Manual	M	M	M	M	M		
	Current(A)	11.0 11.1 11.1	11.1 11.1 11.1	11.0 11.1 11.1	10.9 10.9 10.1	9.7 10.0 9.9		
	Overload -Alarm	N	N	N	N	N		
	Latching relay control	N	N	N	N	N		
	Pilot Lamp	N	N	N	N	N		
WVP2	Auto ON/Manual	M	M	M	M	M		
	Current(A)	11.0 11.1 11.1	11.1 11.0 11.0	11.1 11.1 11.0	10.9 10.9 10.9	10.4 11.0 11.1		
	Overload -Alarm	N	N	N	N	N		
	Latching relay control	N	N	N	N	N		
	Pilot Lamp	N	N	N	N	N		
SLP1	Auto ON/Manual	A	A	A	A	A		
	Current(A)	1.9 2.0 2.0	1.9 1.9 2.0	2.0 1.9 2.0	1.6 1.6 1.6	1.6 1.6 1.6		
	Overload -Alarm	N	N	N	N	N		
	Latching relay control	N	N	N	N	N		
	Pilot Lamp	N	N	N	N	N		
SLP2	Auto ON/Manual	A	A	A	A	A		
	Current(A)	2.0 2.0 1.9	2.0 2.0 1.9	2.0 1.9 1.9	1.4 1.4 1.5	1.4 1.4 1.6		
	Overload -Alarm	N	N	N	N	N		
	Latching relay control	N	N	N	N	N		
	Pilot Lamp	N	N	N	N	N		
DPI	Auto ON/Manual	M	M	M	M	M		
	Current(A)	6.2 6.3 6.3	6.3 6.3 6.3	6.4 6.3 6.2	6.2 6.2 6.3	6.1 6.1 6.2		
	Overload -Alarm	N	N	N	N	N		
	Latching relay control	N	N	N	N	N		
	Pilot Lamp	N	N	N	N	N		
DP2	Auto ON/Manual	M	M	M	M	M		
	Current(A)	6.3 6.4 6.3	6.3 6.3 6.3	6.4 6.3 6.2	6.3 6.3 6.2	6.3 6.3 6.1		
	Overload -Alarm	N	N	N	N	N		
	Latching relay control	N	N	N	N	N		
	Pilot Lamp	N	N	N	N	N		
SP1	Auto ON/Manual	M	M	M	M	M		
	Current(A)	3.4 3.5 3.4	3.4 3.4 3.4	3.5 3.4 3.4	3.3 3.3 3.3	3.3 3.3 3.3		
	Overload -Alarm	N	N	N	N	N		
	Latching relay control	N	N	N	N	N		
	Pilot Lamp	N	N	N	N	N		
SP2	Auto ON/Manual	M	M	M	M	M		
	Current(A)	3.3 3.4 3.4	3.3 3.3 3.4	3.3 3.4 3.4	2.7 2.7 2.7	2.7 2.7 2.3		
	Overload -Alarm	N	N	N	N	N		
	Latching relay control	N	N	N	N	N		
	Pilot Lamp	N	N	N	N	N		

SEI	Description / Day	Mon	Tue	Wed	Thu	Fri	Sat	Sun
SE1	Auto/OT/Manual							
	Current(A)	R						
	Timer	S						
	Overload -Alarm	T						
	Pilot Lamp							
SE2	Auto/OT/Manual							
	Current(A)	R						
	Timer	S						
	Overload -Alarm	T						
	Pilot Lamp							
SE3	Auto/OT/Manual							
	Current(A)	R						
	Timer	S						
	Overload -Alarm	T						
	Pilot Lamp							
SE4	Auto/OT/Manual							
	Current(A)	R						
	Timer	S						
	Overload -Alarm	T						
	Pilot Lamp							
SE5	Auto/OT/Manual							
	Current(A)	R						
	Timer	S						
	Overload -Alarm	T						
	Pilot Lamp							
SE6	Auto/OT/Manual							
	Current(A)	R						
	Timer	S						
	Overload -Alarm	T						
	Pilot Lamp							
SE7	Auto/OT/Manual							
	Current(A)	R						
	Timer	S						
	Overload -Alarm	T						
	Pilot Lamp							
SE8	Auto/OT/Manual							
	Current(A)	R						
	Timer	S						
	Overload -Alarm	T						
	Pilot Lamp							

Date Check >>>Record By >>>MechCheck By >>>

Remark

ภาคผนวก ข3

เอกสารการสุบตะกอนส่วนเกินจากระบบบำบัดน้ำเสีย

ใบสั่งจ่าย

เลขที่ใบสั่งจ่าย : PVHH306660508

วันที่บันทึก : 01/06/2566

โครงการที่สั่งจ่าย : HH306 - GCP-RD

แผนก : Engineering Department

จ่าย : น.ส.พัทยา มหานครสุวรรณ

ประเภทการจ่าย : สัญญา

หมายเหตุ : ค่าบริการดูดไขมันเดือนพฤษภาคม 2566

เลขที่เอกสาร	งวดที่	รายการสั่งจ่าย	รหัสบัญชี	จำนวนเงิน	Vat	รวมจำนวนเงิน
JOHH306660043	3	ค่าบริการดูดไขมันเดือนพฤษภาคม 2566	50813 : R&M Exp. Utilities System	6,000.00	0	6,000.00
			รวม :	6,000.00	0	6,000.00

นาย โสภณ อิมสวัสดิ์

Assistant Engineer Manager

นาย พัสกร โชระเวก

Engineer Manager

นางสาว พรพิมล เจริญเสรีชัย

Executive Assistant Manager

นาย อนนทร คงศิริพันธ์

General Manager

ใบสั่งจ่าย

เลขที่ใบสั่งจ่าย : PVHH306660352

วันที่บันทึก : 18/04/2566

โครงการที่สั่งจ่าย : HH306 - GCP-RD

แผนก : Engineering Department

จ่าย : น.ส.หทัยมา หาดิสรสุวรรณ

ประเภทการจ่าย : สัญญา

หมายเหตุ : ค่าบริการดูคไชน์เดือนมีนาคม 2566

เลขที่เอกสาร	งวดที่	รายการสั่งจ่าย	รหัสบัญชี	จำนวนเงิน	Vat	รวมจำนวนเงิน
JOHH306660043	2	ค่าบริการดูคไชน์เดือนมีนาคม 2566	50813 : R&M Exp. Utilities System	6,000.00	0	6,000.00
			รวม :	6,000.00	0	6,000.00

นาย โสภณ ยิ้มสวัสดิ์

Assistant Engineer Manager

นาย พัสกร โชระเวก

Engineer Manager

นางสาว พรพิมล เจริญเสรีชัย

Executive Assistant Manager

นาย อนนทร์ คงศิริจันทร์

General Manager

ภาคผนวก ข4

เอกสารรับรองการขอเข้ารับบริการระบบบำบัดน้ำเสีย
ของโรงควบคุมคุณภาพน้ำดินแดง กรุงเทพมหานคร



ที่ กท ๑๐๐๗/ ๑๕๗๑

สำนักการระบายน้ำ

๑๒๓ ถนนมิตรไมตรี เขตดินแดง กทม. ๑๐๔๐๐

๑๕ พฤษภาคม ๒๕๖๖

เรื่อง หนังสือรับรองการให้บริการบำบัดน้ำเสียของอาคาร Grande Center Point Hotel Ratchadamri (โรงแรม แกรนด์ เซนเตอร์ พอยต์ ราชดำริ)

เรียน กรรมการผู้จัดการ บริษัท แอล แอนด์ เอช โฮเทล แมเนจเม้นท์ จำกัด

อ้างถึง หนังสือบริษัท แอล แอนด์ เอช โฮเทล แมเนจเม้นท์ จำกัด เลขที่ LHMH-FM-๐๐๘/๒๕๖๖ ลงวันที่ ๒๖ เมษายน ๒๕๖๖

สิ่งที่ส่งมาด้วย ผังแนวท่อรวบรวมน้ำเสียและบ่อดักน้ำเสียเข้าระบบบำบัดน้ำเสียของโรงควบคุมคุณภาพน้ำดินแดง จำนวน ๒ แผ่น

ตามหนังสือที่อ้างถึง บริษัท แอล แอนด์ เอช โฮเทล แมเนจเม้นท์ จำกัด ขอความอนุเคราะห์ในการออกหนังสือรับรองการให้บริการบำบัดน้ำเสียของอาคาร Grande Center Point Hotel Ratchadamri (โรงแรม แกรนด์ เซนเตอร์ พอยต์ ราชดำริ) ซึ่งตั้งอยู่เลขที่ ๑๕๓/๒ ถนนราชดำริ แขวงลุมพินี เขตปทุมวัน กรุงเทพมหานคร ความละเอียดแจ้งแล้ว นั้น

สำนักการระบายน้ำ โดยสำนักงานจัดการคุณภาพน้ำได้ตรวจสอบและพิจารณารายละเอียดแล้ว พบว่าอาคาร Grande Center Point Hotel Ratchadamri (โรงแรม แกรนด์ เซนเตอร์ พอยต์ ราชดำริ) ตั้งอยู่ในพื้นที่บริการบำบัดน้ำเสียของโรงควบคุมคุณภาพน้ำดินแดง เห็นควรอนุญาตให้โรงแรมดังกล่าวระบายน้ำเสียที่ผ่านการบำบัดขั้นต้นลงสู่บ่อดักท่อระบายน้ำสาธารณะของกรุงเทพมหานคร ช่วงเวลาในการระบายน้ำเสียสามารถเปลี่ยนแปลงได้ตามสภาพความเป็นจริงและต้องมีอุปกรณ์สำหรับเปิด - ปิด น้ำเสียจากบ่อดักน้ำเสียเพื่อมิให้ระบายน้ำเสียออกมาในช่วงเวลาฝนตก โดยน้ำเสียจะไหลลงสู่บ่อดักน้ำเสีย (IPC ๓๘๒/X/๑) ของโรงควบคุมคุณภาพน้ำดินแดงต่อไป ทั้งนี้ เจ้าของหรือผู้ดูแลอาคารดังกล่าวจะต้องควบคุมระบบบำบัดน้ำเสียเบื้องต้นให้เป็นไปอย่างมีประสิทธิภาพเพื่อการตกตะกอนกากของเสีย การแยกขยะ การแยกไขมัน การดักกรวดทราย การกำจัดสารพิษออกจากร้ำน้ำเสียก่อนการระบายน้ำเสียออกจากอาคาร และจะต้องเสียค่าธรรมเนียมบำบัดน้ำเสีย เมื่อกรุงเทพมหานครได้ประกาศหลักเกณฑ์การปฏิบัติตามข้อบัญญัติกรุงเทพมหานครที่มีการปรับปรุงแก้ไขเพิ่มเติมซึ่งจะมีผลบังคับใช้ทางกฎหมายต่อไปในอนาคต

จึงเรียนมาเพื่อทราบ

ขอแสดงความนับถือ



(นางสาวศรภรณ์ พะทิว)

ผู้อำนวยการสำนักจัดการคุณภาพน้ำ

สำนักงานจัดการคุณภาพน้ำ สำนักการระบายน้ำ

รักษาการในตำแหน่งผู้อำนวยการสำนักงานจัดการคุณภาพน้ำ

ปฏิบัติราชการแทนผู้อำนวยการสำนักการระบายน้ำ

สำนักงานจัดการคุณภาพน้ำ

โทร ๐ ๒๒๐๓ ๒๖๖๑

โทรสาร ๐ ๒๒๐๓ ๒๖๕๘

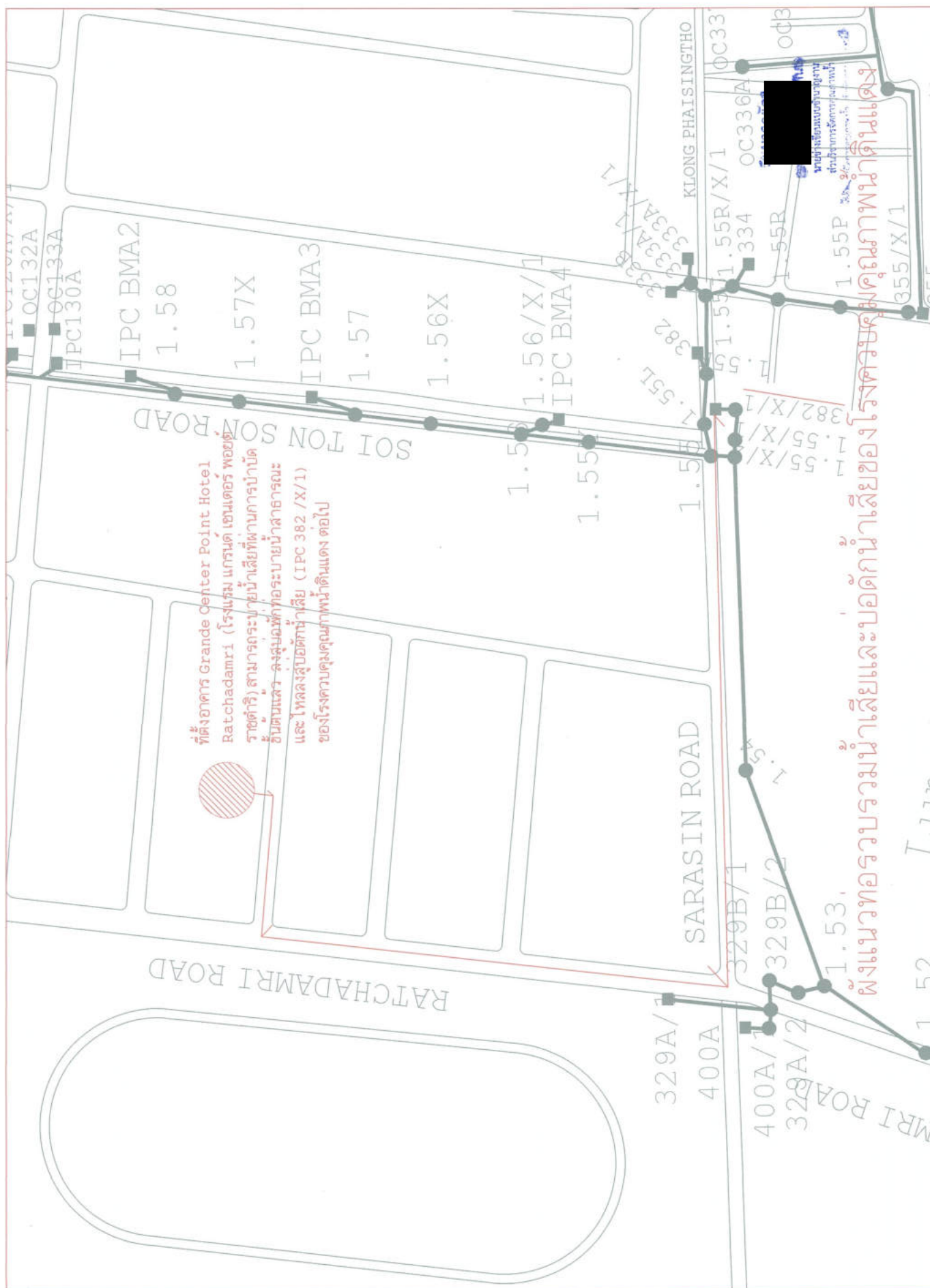

1.53, 1.55P, 1.57P, 1.59P, 1.61P, 1.63P, 1.65P, 1.67P, 1.69P, 1.71P, 1.73P, 1.75P, 1.77P, 1.79P, 1.81P, 1.83P, 1.85P, 1.87P, 1.89P, 1.91P, 1.93P, 1.95P, 1.97P, 1.99P, 2.01P, 2.03P, 2.05P, 2.07P, 2.09P, 2.11P, 2.13P, 2.15P, 2.17P, 2.19P, 2.21P, 2.23P, 2.25P, 2.27P, 2.29P, 2.31P, 2.33P, 2.35P, 2.37P, 2.39P, 2.41P, 2.43P, 2.45P, 2.47P, 2.49P, 2.51P, 2.53P, 2.55P, 2.57P, 2.59P, 2.61P, 2.63P, 2.65P, 2.67P, 2.69P, 2.71P, 2.73P, 2.75P, 2.77P, 2.79P, 2.81P, 2.83P, 2.85P, 2.87P, 2.89P, 2.91P, 2.93P, 2.95P, 2.97P, 2.99P, 3.01P, 3.03P, 3.05P, 3.07P, 3.09P, 3.11P, 3.13P, 3.15P, 3.17P, 3.19P, 3.21P, 3.23P, 3.25P, 3.27P, 3.29P, 3.31P, 3.33P, 3.35P, 3.37P, 3.39P, 3.41P, 3.43P, 3.45P, 3.47P, 3.49P, 3.51P, 3.53P, 3.55P, 3.57P, 3.59P, 3.61P, 3.63P, 3.65P, 3.67P, 3.69P, 3.71P, 3.73P, 3.75P, 3.77P, 3.79P, 3.81P, 3.83P, 3.85P, 3.87P, 3.89P, 3.91P, 3.93P, 3.95P, 3.97P, 3.99P, 4.01P, 4.03P, 4.05P, 4.07P, 4.09P, 4.11P, 4.13P, 4.15P, 4.17P, 4.19P, 4.21P, 4.23P, 4.25P, 4.27P, 4.29P, 4.31P, 4.33P, 4.35P, 4.37P, 4.39P, 4.41P, 4.43P, 4.45P, 4.47P, 4.49P, 4.51P, 4.53P, 4.55P, 4.57P, 4.59P, 4.61P, 4.63P, 4.65P, 4.67P, 4.69P, 4.71P, 4.73P, 4.75P, 4.77P, 4.79P, 4.81P, 4.83P, 4.85P, 4.87P, 4.89P, 4.91P, 4.93P, 4.95P, 4.97P, 4.99P, 5.01P, 5.03P, 5.05P, 5.07P, 5.09P, 5.11P, 5.13P, 5.15P, 5.17P, 5.19P, 5.21P, 5.23P, 5.25P, 5.27P, 5.29P, 5.31P, 5.33P, 5.35P, 5.37P, 5.39P, 5.41P, 5.43P, 5.45P, 5.47P, 5.49P, 5.51P, 5.53P, 5.55P, 5.57P, 5.59P, 5.61P, 5.63P, 5.65P, 5.67P, 5.69P, 5.71P, 5.73P, 5.75P, 5.77P, 5.79P, 5.81P, 5.83P, 5.85P, 5.87P, 5.89P, 5.91P, 5.93P, 5.95P, 5.97P, 5.99P, 6.01P, 6.03P, 6.05P, 6.07P, 6.09P, 6.11P, 6.13P, 6.15P, 6.17P, 6.19P, 6.21P, 6.23P, 6.25P, 6.27P, 6.29P, 6.31P, 6.33P, 6.35P, 6.37P, 6.39P, 6.41P, 6.43P, 6.45P, 6.47P, 6.49P, 6.51P, 6.53P, 6.55P, 6.57P, 6.59P, 6.61P, 6.63P, 6.65P, 6.67P, 6.69P, 6.71P, 6.73P, 6.75P, 6.77P, 6.79P, 6.81P, 6.83P, 6.85P, 6.87P, 6.89P, 6.91P, 6.93P, 6.95P, 6.97P, 6.99P, 7.01P, 7.03P, 7.05P, 7.07P, 7.09P, 7.11P, 7.13P, 7.15P, 7.17P, 7.19P, 7.21P, 7.23P, 7.25P, 7.27P, 7.29P, 7.31P, 7.33P, 7.35P, 7.37P, 7.39P, 7.41P, 7.43P, 7.45P, 7.47P, 7.49P, 7.51P, 7.53P, 7.55P, 7.57P, 7.59P, 7.61P, 7.63P, 7.65P, 7.67P, 7.69P, 7.71P, 7.73P, 7.75P, 7.77P, 7.79P, 7.81P, 7.83P, 7.85P, 7.87P, 7.89P, 7.91P, 7.93P, 7.95P, 7.97P, 7.99P, 8.01P, 8.03P, 8.05P, 8.07P, 8.09P, 8.11P, 8.13P, 8.15P, 8.17P, 8.19P, 8.21P, 8.23P, 8.25P, 8.27P, 8.29P, 8.31P, 8.33P, 8.35P, 8.37P, 8.39P, 8.41P, 8.43P, 8.45P, 8.47P, 8.49P, 8.51P, 8.53P, 8.55P, 8.57P, 8.59P, 8.61P, 8.63P, 8.65P, 8.67P, 8.69P, 8.71P, 8.73P, 8.75P, 8.77P, 8.79P, 8.81P, 8.83P, 8.85P, 8.87P, 8.89P, 8.91P, 8.93P, 8.95P, 8.97P, 8.99P, 9.01P, 9.03P, 9.05P, 9.07P, 9.09P, 9.11P, 9.13P, 9.15P, 9.17P, 9.19P, 9.21P, 9.23P, 9.25P, 9.27P, 9.29P, 9.31P, 9.33P, 9.35P, 9.37P, 9.39P, 9.41P, 9.43P, 9.45P, 9.47P, 9.49P, 9.51P, 9.53P, 9.55P, 9.57P, 9.59P, 9.61P, 9.63P, 9.65P, 9.67P, 9.69P, 9.71P, 9.73P, 9.75P, 9.77P, 9.79P, 9.81P, 9.83P, 9.85P, 9.87P, 9.89P, 9.91P, 9.93P, 9.95P, 9.97P, 9.99P, 10.01P, 10.03P, 10.05P, 10.07P, 10.09P, 10.11P, 10.13P, 10.15P, 10.17P, 10.19P, 10.21P, 10.23P, 10.25P, 10.27P, 10.29P, 10.31P, 10.33P, 10.35P, 10.37P, 10.39P, 10.41P, 10.43P, 10.45P, 10.47P, 10.49P, 10.51P, 10.53P, 10.55P, 10.57P, 10.59P, 10.61P, 10.63P, 10.65P, 10.67P, 10.69P, 10.71P, 10.73P, 10.75P, 10.77P, 10.79P, 10.81P, 10.83P, 10.85P, 10.87P, 10.89P, 10.91P, 10.93P, 10.95P, 10.97P, 10.99P, 11.01P, 11.03P, 11.05P, 11.07P, 11.09P, 11.11P, 11.13P, 11.15P, 11.17P, 11.19P, 11.21P, 11.23P, 11.25P, 11.27P, 11.29P, 11.31P, 11.33P, 11.35P, 11.37P, 11.39P, 11.41P, 11.43P, 11.45P, 11.47P, 11.49P, 11.51P, 11.53P, 11.55P, 11.57P, 11.59P, 11.61P, 11.63P, 11.65P, 11.67P, 11.69P, 11.71P, 11.73P, 11.75P, 11.77P, 11.79P, 11.81P, 11.83P, 11.85P, 11.87P, 11.89P, 11.91P, 11.93P, 11.95P, 11.97P, 11.99P, 12.01P, 12.03P, 12.05P, 12.07P, 12.09P, 12.11P, 12.13P, 12.15P, 12.17P, 12.19P, 12.21P, 12.23P, 12.25P, 12.27P, 12.29P, 12.31P, 12.33P, 12.35P, 12.37P, 12.39P, 12.41P, 12.43P, 12.45P, 12.47P, 12.49P, 12.51P, 12.53P, 12.55P, 12.57P, 12.59P, 12.61P, 12.63P, 12.65P, 12.67P, 12.69P, 12.71P, 12.73P, 12.75P, 12.77P, 12.79P, 12.81P,

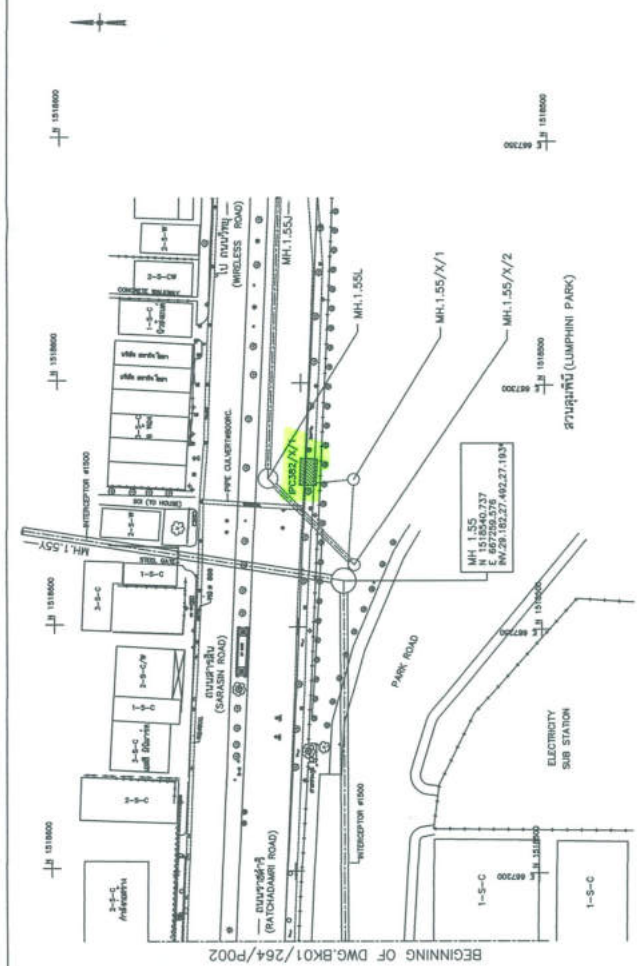

PLAN
SCALE 1:500

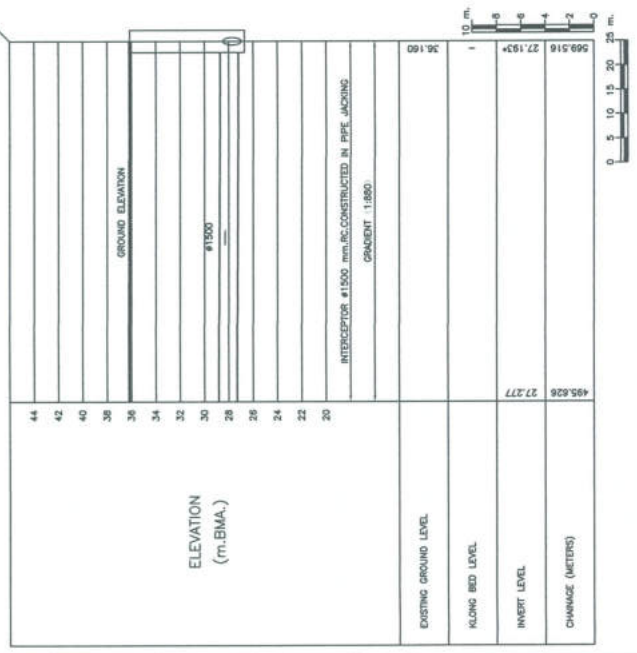

PROFILE
SCALE = HORIZONTAL 1 : 500
VERTICAL 1 : 200

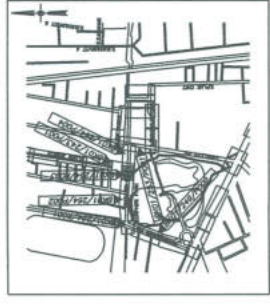

KEY MAP

- NOTES
1. ALL DIMENSIONS ARE IN METERS (M)
 2. ALL DIMENSIONS ARE TO FACE UNLESS OTHERWISE SPECIFIED
 3. ALL DIMENSIONS ARE TO FACE UNLESS OTHERWISE SPECIFIED
 4. DIMENSIONS ARE TO FACE UNLESS OTHERWISE SPECIFIED
 5. DIMENSIONS ARE TO FACE UNLESS OTHERWISE SPECIFIED
 6. DIMENSIONS ARE TO FACE UNLESS OTHERWISE SPECIFIED
 7. DIMENSIONS ARE TO FACE UNLESS OTHERWISE SPECIFIED
 8. DIMENSIONS ARE TO FACE UNLESS OTHERWISE SPECIFIED
 9. DIMENSIONS ARE TO FACE UNLESS OTHERWISE SPECIFIED
 10. DIMENSIONS ARE TO FACE UNLESS OTHERWISE SPECIFIED

- LEGEND
- 1. Sewerage Pipe
 - 2. Sewerage Manhole
 - 3. Sewerage Valve
 - 4. Sewerage Inlet
 - 5. Sewerage Outlet
 - 6. Sewerage Access Point
 - 7. Sewerage Access Point
 - 8. Sewerage Access Point
 - 9. Sewerage Access Point
 - 10. Sewerage Access Point
 - 11. Sewerage Access Point
 - 12. Sewerage Access Point
 - 13. Sewerage Access Point
 - 14. Sewerage Access Point
 - 15. Sewerage Access Point
 - 16. Sewerage Access Point
 - 17. Sewerage Access Point
 - 18. Sewerage Access Point
 - 19. Sewerage Access Point
 - 20. Sewerage Access Point
 - 21. Sewerage Access Point
 - 22. Sewerage Access Point
 - 23. Sewerage Access Point
 - 24. Sewerage Access Point
 - 25. Sewerage Access Point
 - 26. Sewerage Access Point
 - 27. Sewerage Access Point
 - 28. Sewerage Access Point
 - 29. Sewerage Access Point
 - 30. Sewerage Access Point
 - 31. Sewerage Access Point
 - 32. Sewerage Access Point
 - 33. Sewerage Access Point
 - 34. Sewerage Access Point
 - 35. Sewerage Access Point
 - 36. Sewerage Access Point
 - 37. Sewerage Access Point
 - 38. Sewerage Access Point
 - 39. Sewerage Access Point
 - 40. Sewerage Access Point
 - 41. Sewerage Access Point
 - 42. Sewerage Access Point
 - 43. Sewerage Access Point
 - 44. Sewerage Access Point
 - 45. Sewerage Access Point
 - 46. Sewerage Access Point
 - 47. Sewerage Access Point
 - 48. Sewerage Access Point
 - 49. Sewerage Access Point
 - 50. Sewerage Access Point
 - 51. Sewerage Access Point
 - 52. Sewerage Access Point
 - 53. Sewerage Access Point
 - 54. Sewerage Access Point
 - 55. Sewerage Access Point
 - 56. Sewerage Access Point
 - 57. Sewerage Access Point
 - 58. Sewerage Access Point
 - 59. Sewerage Access Point
 - 60. Sewerage Access Point
 - 61. Sewerage Access Point
 - 62. Sewerage Access Point
 - 63. Sewerage Access Point
 - 64. Sewerage Access Point
 - 65. Sewerage Access Point
 - 66. Sewerage Access Point
 - 67. Sewerage Access Point
 - 68. Sewerage Access Point
 - 69. Sewerage Access Point
 - 70. Sewerage Access Point
 - 71. Sewerage Access Point
 - 72. Sewerage Access Point
 - 73. Sewerage Access Point
 - 74. Sewerage Access Point
 - 75. Sewerage Access Point
 - 76. Sewerage Access Point
 - 77. Sewerage Access Point
 - 78. Sewerage Access Point
 - 79. Sewerage Access Point
 - 80. Sewerage Access Point
 - 81. Sewerage Access Point
 - 82. Sewerage Access Point
 - 83. Sewerage Access Point
 - 84. Sewerage Access Point
 - 85. Sewerage Access Point
 - 86. Sewerage Access Point
 - 87. Sewerage Access Point
 - 88. Sewerage Access Point
 - 89. Sewerage Access Point
 - 90. Sewerage Access Point
 - 91. Sewerage Access Point
 - 92. Sewerage Access Point
 - 93. Sewerage Access Point
 - 94. Sewerage Access Point
 - 95. Sewerage Access Point
 - 96. Sewerage Access Point
 - 97. Sewerage Access Point
 - 98. Sewerage Access Point
 - 99. Sewerage Access Point
 - 100. Sewerage Access Point

KINGDOM OF THAILAND
BANGKOK METROPOLITAN
ADMINISTRATION

BANGKOK WASTEWATER PROJECT
TURNKEY CONSTRUCTION WORKS - STAGE 1

Contractor : JV.AFS
SANKSA PONGS
WATER DEVELOPMENT CONSULTANT CO., LTD

AS BUILT DRAWING

PROFILE
1.55
ROAD

Designer	Date	Signature	Designer	Date	Signature
Civil Engineer			Drawn		
Sanitary Eng.			Checked		
Mechanical Eng.			Approved		
Electrical Eng.			Project Manager		
Scale			Drawing No.		
Scale			Drawing No.		

BK01/264/P003

รายการคำนวณปรับปรุงระบบบำบัดน้ำเสียโรงแรม Grande Centre point Ratchadamri

ปัจจุบันโรงแรม Grande Centre point Ratchadamri ตั้งอยู่ในพื้นที่บริการบำบัดน้ำเสียของโรงควบคุมคุณภาพน้ำดินแดง โรงแรมสามารถระบายน้ำทิ้งเข้าสู่ระบบรวบรวมน้ำเสียของโรงควบคุมคุณภาพน้ำดินแดง โดยการระบายน้ำทิ้งของโรงแรมลงบ่อกักต่อน้ำสาธารณะของกรุงเทพมหานคร ซึ่งน้ำเสียจะถูกดักที่บ่อดักน้ำเสียและรวบรวมเข้าสู่โรงควบคุมคุณภาพน้ำต่อไป

ดังนั้น เพื่อขอรับบริการบำบัดน้ำเสียจากกรุงเทพมหานคร โรงแรม Grande Centre point Ratchadamri จึงเสนอแนวทางการปรับปรุงระบบบำบัดน้ำเสียเดิมให้สอดคล้องกับเกณฑ์การขอรับบริการบำบัดน้ำเสียของกรุงเทพมหานคร โดยจัดให้มีการปรับปรุงระบบที่รวบรวมน้ำเสีย และการบำบัดน้ำเสียขั้นต้น โดยมีรายละเอียด ดังนี้

การคำนวณปริมาณใช้และน้ำเสีย

- ปริมาณน้ำใช้ของโรงแรม Grande Centre point Ratchadamri (รายละเอียดตามเอกสารที่แนบ)
- ปริมาณการใช้น้ำเฉลี่ย ปี 2565 - 2566 (6 เดือน)
- ปริมาณการใช้น้ำโรงแรม Grande Centre point Ratchadamri

	=	9,569	ลบ.ม. /เดือน
	=	308.68	ลบ.ม. /วัน
ปริมาณน้ำเสียเฉลี่ย	=	309	ลบ.ม. /วัน

1. กำหนดค่าออกแบบ

กำหนดปริมาณน้ำเสีย	=	309	ลบ.ม./วัน
--------------------	---	-----	-----------

แนวทางปรับปรุงระบบบำบัดน้ำเสีย

2. บ่อดักไขมัน

ปริมาณน้ำเสียที่เข้าบ่อดักไขมัน	=	30%	ของปริมาณน้ำเสีย
	=	92.7	ลบ.ม./วัน
ปริมาตรบ่อดักไขมัน			
ความกว้าง	=	2.476	เมตร

ความยาว	=	3.00	เมตร
ความลึก	=	4.00	เมตร
ปริมาตรความจุ	=	$2.476 \times 3.00 \times 4.00$	ลบ.ม.
	=	29.71	ลบ.ม.
ระยะเวลาการกักเก็บ	=	$29.71/92.7$	
	=	0.32	วัน
	=	7.68	ชม.>6 ชม. OK

- จากการคำนวณระยะเวลาการกักเก็บน้ำเสียของบ่อดักไขมัน มีค่าประมาณ 7.68 ชม. สามารถใช้งานได้ตามปกติ

3. บ่อเกรอะ 1 และบ่อเกรอะ 2

ปริมาณน้ำเสียที่เข้าบ่อ	=	309	ลบ.ม./วัน
ปริมาตรบ่อเกรอะ 1			
ความกว้าง	=	4.00	เมตร
ความยาว	=	9.07	เมตร
ความลึก	=	4.00	เมตร
ปริมาตรความจุ	=	$4.00 \times 9.07 \times 4.00$	ลบ.ม.
	=	145.12	ลบ.ม.
ปริมาตรบ่อเกรอะ 2			
ความกว้าง	=	3.025	เมตร
ความยาว	=	9.07	เมตร
ความลึก	=	4.00	เมตร
ปริมาตรความจุ	=	$3.025 \times 9.07 \times 4.00$	ลบ.ม.
	=	109.74	ลบ.ม.
ปริมาตรบ่อเกรอะ 1 และบ่อเกรอะ 2	=	$145.12 + 109.74$	
	=	254.86	ลบ.ม.
ระยะเวลาการกักเก็บ	=	$254.86/309$	

$$= 0.82 \quad \text{วัน}$$

$$= 19.68 \quad \text{ชม.}$$

- จากการคำนวณระยะเวลาการกักเก็บน้ำเสียของบ่อเกรอะ 1 และบ่อเกรอะ 2 มีค่าประมาณ 19.68 ชม. มีค่าเพียงพอในการใช้งานบ่อแยกกากตะกอนน้ำเสีย

4. บ่อหน่วงน้ำเสีย

นอกจากจัดให้มีการบำบัดเบื้องต้น ได้แก่ บ่อดักไขมัน บ่อแยกกากตะกอนน้ำเสีย แล้ว การขอรับบริการบำบัดน้ำเสียทางโรงบำบัดต้องจัดหา บ่อหน่วงน้ำเสียที่สามารถกักเก็บน้ำเสียได้ไม่น้อยกว่า 1 วัน โดยใช้พื้นที่ของ AERATION TANK 2 , SEDIMENTATION TANK 1 , SEDIMENTATION TANK 2 , SLUDGE RECYCLE TANK และถังสูบน้ำออก ปรับใช้เป็นบ่อหน่วงน้ำเสีย

$$\text{ปริมาณน้ำเสียที่เข้าบ่อหน่วงน้ำเสีย} = 309 \quad \text{ลบ.ม./วัน}$$

ปริมาตรบ่อหน่วงน้ำเสีย

AERATION TANK 2

ความกว้าง	=	3.90	เมตร
ความยาว	=	9.50	เมตร
ความลึก	=	4.00	เมตร
ปริมาตรความจุ	=	$3.90 \times 9.50 \times 4.00$	ลบ.ม.
	=	148.20	ลบ.ม.

SEDIMENTATION TANK 1 , SEDIMENTATION TANK 2

ความกว้าง	=	3.92	เมตร
ความยาว	=	4.00	เมตร
ความลึก	=	4.25	เมตร
ปริมาตรความจุ	=	$(3.92 \times 4.00 \times 4.25) \times 2$	ลบ.ม.
	=	133.28	ลบ.ม.

SLUDGE RECYCLE TANK

ความกว้าง	=	2.00	เมตร
ความยาว	=	3.90	เมตร

ความลึก	=	5.00	เมตร
ปริมาตรความจุ	=	$2.00 \times 3.90 \times 5.00$	ลบ.ม.
	=	39	ลบ.ม.
ถังสูบน้ำออก			
ความกว้าง	=	2.00	เมตร
ความยาว	=	2.57	เมตร
ความลึก	=	5.00	เมตร
ปริมาตรความจุ	=	$2.00 \times 2.57 \times 5.00$	ลบ.ม.
	=	25.7	ลบ.ม.
รวมปริมาตรบ่อหน่วงน้ำเสีย	=	$148.20 + 133.28 + 39 + 25.7$	
	=	346.18	ลบ.ม.
ระยะเวลาการกัก	=	$346.18/309$	
	=	1.12	วัน
	=	26.88	ชม.

- ระยะเวลาการกักเก็บน้ำเสียของบ่อหน่วงน้ำเสีย มีค่าประมาณ 1.12 วัน ซึ่งตามเอกสารเผยแพร่หลักเกณฑ์การขอรับบริการบำบัดน้ำเสียของกรุงเทพมหานคร กำหนดให้บ่อหน่วงน้ำเสีย ต้องมีขนาดเก็บกักน้ำเสียได้ไม่น้อยกว่า 1 วัน ดังนั้น สามารถใช้พื้นที่ AERATION TANK 2 , SEDIMENTATION TANK 1 , SEDIMENTATION TANK 2 , SLUDGE RECYCLE TANK และถังสูบน้ำออก ให้เป็นบ่อหน่วงน้ำเสีย ได้

5. สรุปแนวทางการดำเนินการระบบบำบัดน้ำเสียโรงแรม Grande Centre point Ratchadamri

- บ่อดักไขมันใช้งานตามปกติ จะแยกน้ำมันและไขมันต่างๆ ออกจากน้ำเสีย
- บ่อเกรอะ 1 และบ่อเกรอะ 2 เป็นบ่อแยกกากตะกอนน้ำเสีย
- ปรับ AERATION TANK 2 , SEDIMENTATION TANK 1 , SEDIMENTATION TANK 2 , SLUDGE RECYCLE TANK และถังสูบน้ำออก เป็น บ่อหน่วงน้ำเสีย ทำหน้าที่พักน้ำเสียระยะเวลาไม่น้อยกว่า 1 วัน

- ดำเนินการ Coring ผังบ่อ AERATION TANK 2 , SEDIMENTATION TANK 1 , SEDIMENTATION TANK 2 และถังสูบน้ำออก ให้เชื่อมถึงกันเพื่อให้มีปริมาตรเพียงพอต่อการกักเก็บน้ำตามระยะเวลาที่กำหนด

- ให้เครื่องสูบน้ำในถังสูบน้ำออกโดยใช้แนวท่อเดิม

- อาคารอยู่ในบริเวณเขตที่พักอาศัย ตามเอกสารเผยแพร่หลักเกณฑ์การขอรับบริการบำบัดน้ำเสียของกรุงเทพมหานคร หากติดตั้งเครื่องสูบน้ำเสีย เพื่อสูบน้ำเสียส่งไปยังบ่อกักทอระบายน้ำสาธารณะ กำหนดให้ระบายน้ำเสียได้ในช่วงระหว่างเวลา 9.00-15.00 น. ทั้งนี้ช่วงระยะเวลาการระบายน้ำเสียสามารถปรับเปลี่ยนได้ตามสภาพความเป็นจริงแต่จะไม่สูบน้ำเสียออกมาในช่วงฝนตก

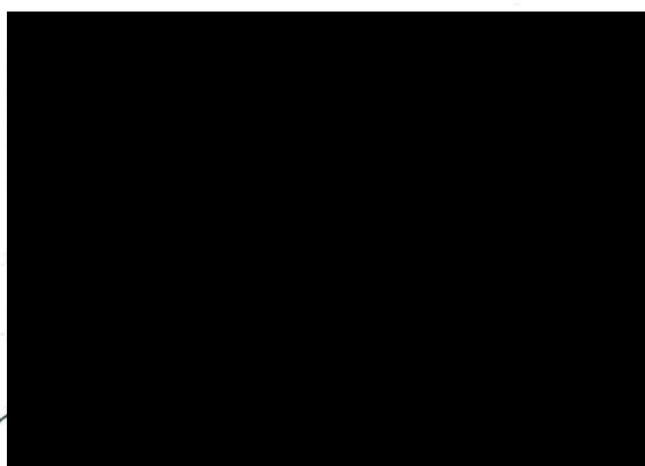

ระบบบำบัดน้ำเสีย

ห้องประชุม

ห้องพักพยาบาล

แปลน IPC 382/X/1

โรงแรม Grande Centre point Ratchadamri

ผังบริเวณอาคาร

Scale
SHEET
DOI
D03

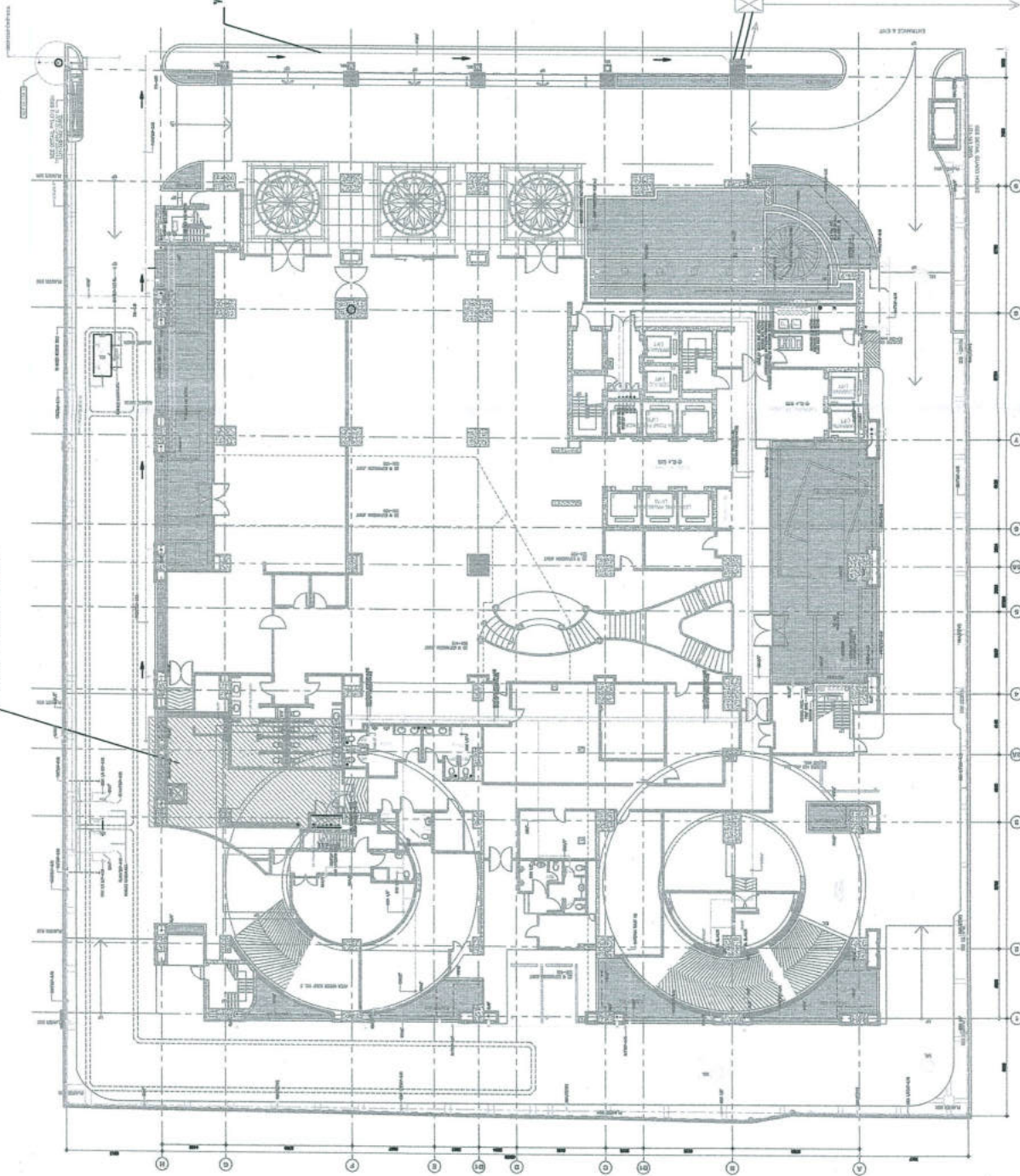

บ่อเติมอากาศ 1 ยกเลิกการใช้งาน

โรงเรียน Grande Centre point Ratchadamri

แปลระบบบำบัดน้ำเสีย

(รูปแบบหลักเกณฑ์การขอรับบริการ)

WASTE WATER TREATMENT PLANT

SCALE

1 : 50

Scale SHEET

	D03	D03	D03
--	-----	-----	-----

D03

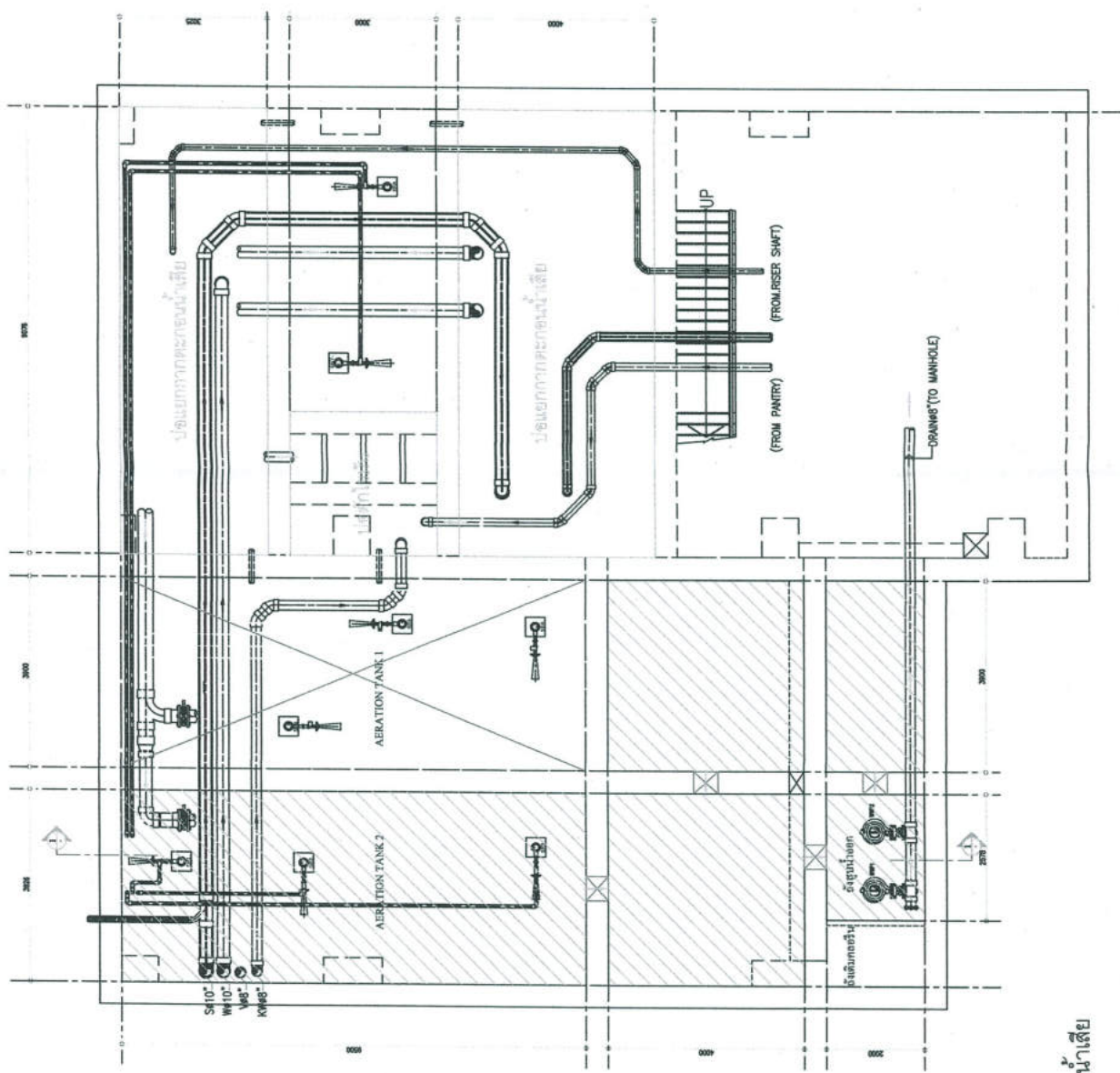

ปอดเป็นปอดหนองน้ำเสีย

ปอดเดิมอากาศ 1 ยกเลิกการใช้งาน



โรงแรม Grande Centre point Ratchadamri

แปลนระบบบำบัดน้ำเสีย

(รูปแบบตามหลักเกณฑ์การขอรับบริการ)

WASTE WATER TREATMENT PLANT

1 : 50

SCALE

Sheet	DWG/MS/D03	SHEET	D03
Rev			

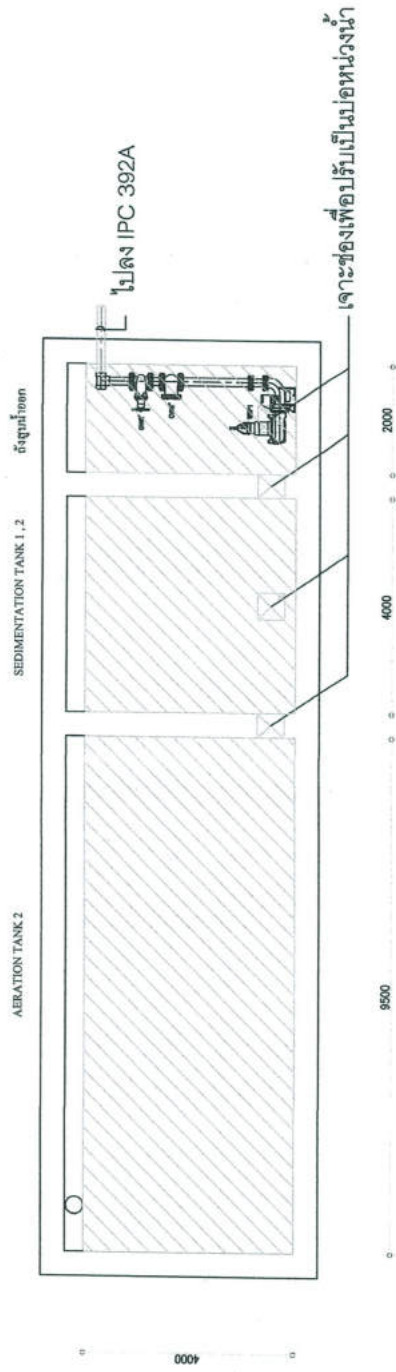

รูปตัด 1 -1

โรงแรม Grande Centre point Ratchadamri

รูปตัด 1 -1

(รูปแบบตามหลักเกณฑ์การขอรับบริการ)

Scale	จำนวนหน้า	DRG/RS/D03	SHEET
			D04

ภาคผนวก ข5
เอกสารการประสานงานร้านซื้อของเก่าใกล้เคียง
ให้เข้ามารับข้อมูลฟอย

ตารางการข้งขยะรีไชเคิล

วันที่	ประเภทรายการ	น้ำหนัก (ก.ก.)	ราคา/ก.ก.	จำนวนเงิน	จำนวนเงินรวม	Check by
05/02/2023	ขวดพลาสติก	320			2,500.00	
	ขวดแก้ว	250				
	ลังกระดาษ	250				
	กระป๋อง	3				
				รวม	2,500.00	บาท

ตารางการข้งขยะรีไซเคิล

วันที่	ประเภทรายการ	น้ำหนัก (ก.ก.)	ราคา/ก.ก.	จำนวนเงิน	จำนวนเงินรวม	Check by
05/03/2023	ขวดพลาสติก	250			2,500.00	
	ขวดแก้ว	100				
	ลังกระดาษ	300				
	กระป๋อง	10				
				รวม	2,500.00	บาท

ตารางการข้งขยะรีไซเคิล

วันที่	ประเภทรายการ	น้ำหนัก (ก.ก.)	ราคา/ก.ก.	จำนวนเงิน	จำนวนเงินรวม	Check by
05/04/2023	ขวดพลาสติก	300			2,500.00	
	ขวดแก้ว	100				
	ลังกระดาษ	300				
	กระป๋อง	10				
				รวม	2,500.00	บาท

ตารางการข้งขยะรีไชเคิล

วันที่	ประเภทรายการ	น้ำหนัก (ก.ก.)	ราคา/ก.ก.	จำนวนเงิน	จำนวนเงินรวม	Check by
05/05/2023	ขวดพลาสติก	350			2,500.00	
	ขวดแก้ว	100				
	ลังกระดาษ	250				
	กระป๋อง	5				
				รวม	2,500.00	บาท

ตารางการข้งขยะรีไชเคิล

วันที่	ประเภทรายการ	น้ำหนัก (ก.ก.)	ราคา/ก.ก.	จำนวนเงิน	จำนวนเงินรวม	Check by
05/06/2023	ขวดพลาสติก	350		5,000.00	5,000.00	
	ขวดแก้ว	310				
	ลังกระดาษ	200				
	กระป๋อง	2.5				
				รวม	5,000.00	บาท



บิลเงินสด
CASH SALE

เล่มที่
BOOK NO. _____
เลขที่
BILL NO. _____

วันที่ 6 มีนาคม 2566 -
DATE

เลขประจำตัวเสียภาษี
TAX IDENTIFICATION _____

ทะเบียนการค้า
COMMERCIAL REGISTRATION _____

นามลูกค้า
NAME

มิวเฮลท์ ทอริส

ที่อยู่
ADDRESS

48/106 ซ. 1 ถนนพหลโยธิน แขวงจตุจักร เขตจตุจักร กรุงเทพฯ

จำนวน QUANTITY	รายการ DESCRIPTION	หน่วย UNIT	จำนวนเงิน AMOUNT	
			บาท BAHT	สต. STG.
300 ม.	หลอดไฟ 1.		2500	
100 ม.	หลอดไฟ 2.			
200 ม.	สวิตช์ควบคุม			
10 ม.	สายไฟ			
	ค่าขนส่ง/ค่าติดตั้ง/ค่าวัสดุอื่น ๆ			
รวมเงิน TOTAL			2500	-

ผู้รับเงิน RECEIVED BY



ขอบคุณที่อุดหนุน

ขอบคุณที่อดทน